

City of

# STAR, IDAHO

## FLOATING FEATHER TO STAR MIDDLE SCHOOL PATHWAY

SEPTEMBER 2023



Know what's below.  
Call before you dig.  
800.342.1585

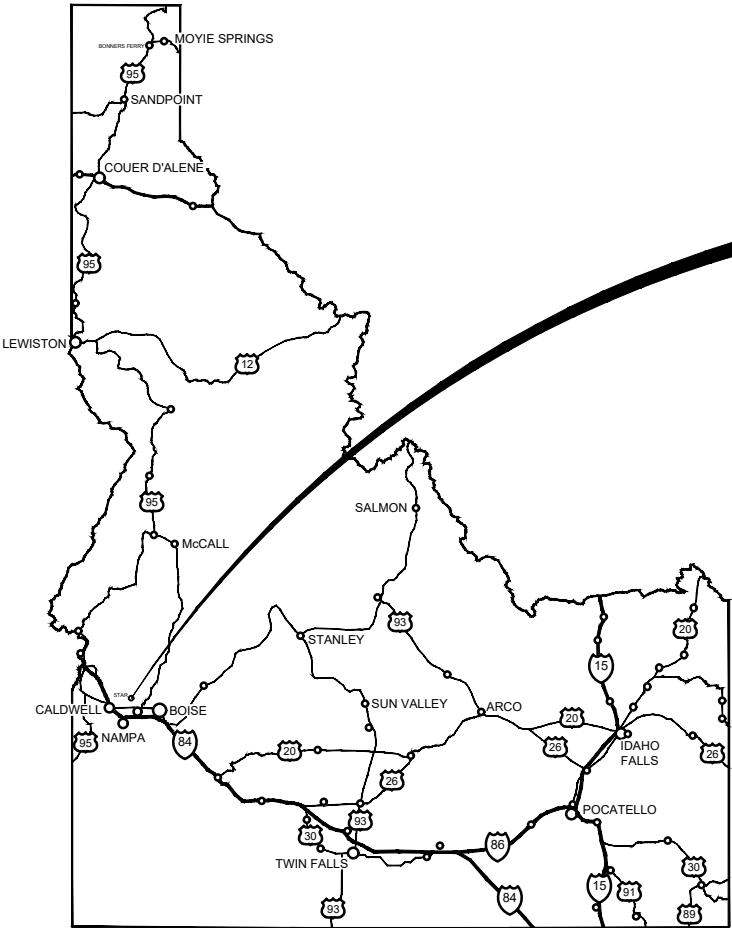

### PROJECT LOCATION

**OWNER**  
CITY OF STAR  
10769 WEST STATE STREET  
STAR, ID 83669  
CONTACT: MAYOR TREVOR CHADWICK  
PHONE: 208.286.7247  
EMAIL: tchadwick@staridaho.org

**ENGINEER**  
CITY OF STAR  
10769 WEST STATE STREET  
STAR, ID 83669  
CONTACT: TIM CLARK, PE  
PHONE: 208.286.7247  
EMAIL: tclark@staridaho.org

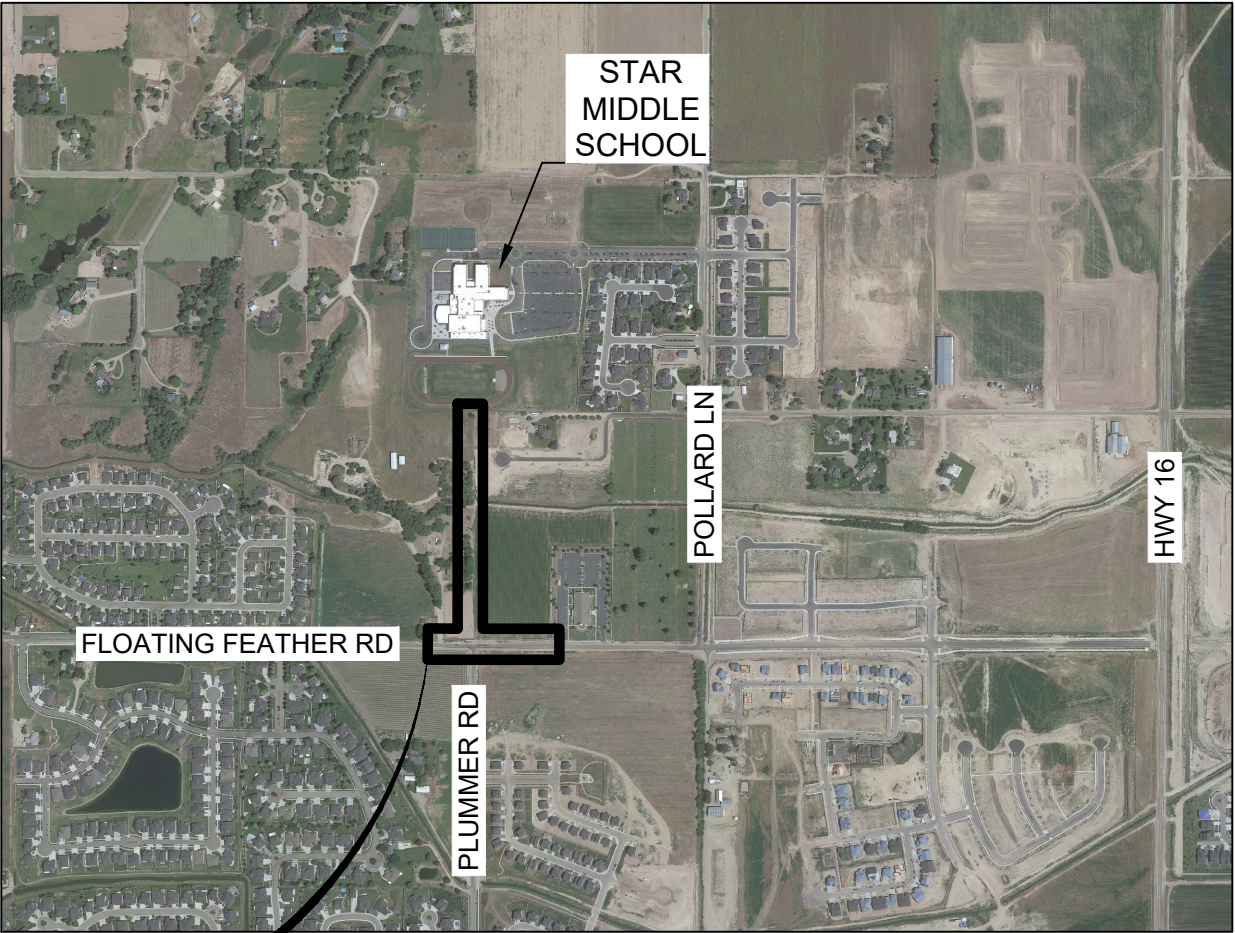

### PROJECT SITE



FLOATING FEATHER TO STAR MIDDLE SCHOOL PATHWAY
COVER SHEET
SHEET 1 OF 6

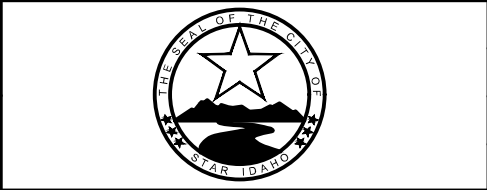

SCALE:	N/A	REVISED
DATE:	09/26/2023	
DESIGNED BY:	TRC	
CHECKED BY:	RVM	



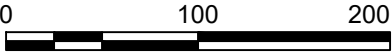

GENERAL SHEET NOTES

1. EXISTING BASE MAP MAY CONTAIN ERRORS. PRIOR TO CONSTRUCTION CONTRACTOR SHALL FIELD VERIFY EXISTING CONDITIONS.
2. THE CONTRACTOR IS RESPONSIBLE FOR ALL WORK, MATERIAL, AND LABOR TO SATISFY A COMPLETE AND WORKING SYSTEM WHETHER SPECIFIED OR IMPLIED.
3. WORK BY OTHERS AROUND THE SITE MAY CURRENTLY BE UNDER CONSTRUCTION OR RECENTLY COMPLETED. CONTRACTOR SHALL COORDINATE WITH THOSE WORKING AROUND THEM DURING CONSTRUCTION.
4. THE CONTRACTOR SHALL SECURE ALL PERMITS OR APPLICATIONS AND PAY ANY AND ALL FEES AS REQUIRED.
5. CONTRACTOR SHALL BE RESPONSIBLE FOR ALL INCIDENTAL WORK TO THE PROJECT. EXISTING SITE FEATURES/UTILITIES DAMAGED OR REMOVED DURING THE PROJECT SHALL BE RESTORED TO EXISTING CONDITIONS OR BETTER.
6. THE 10' WIDE SIDEWALK SHALL BE CENTERED ON THE PROPERTY LINES NORTH OF THE FOOTHILL DITCH AND CENTERED IN A 12' WIDE EASEMENT SOUTH OF THE FOOTHILL DITCH.



FLOATING FEATHER TO STAR  
MIDDLE SCHOOL PATHWAY  
OVERALL SITE PLAN  
SHEET 2 OF 6



SCALE:	1" = 100'	REVISED
DATE:	09/26/2023	
DESIGNED BY:	TRC	
CHECKED BY:	RVM	



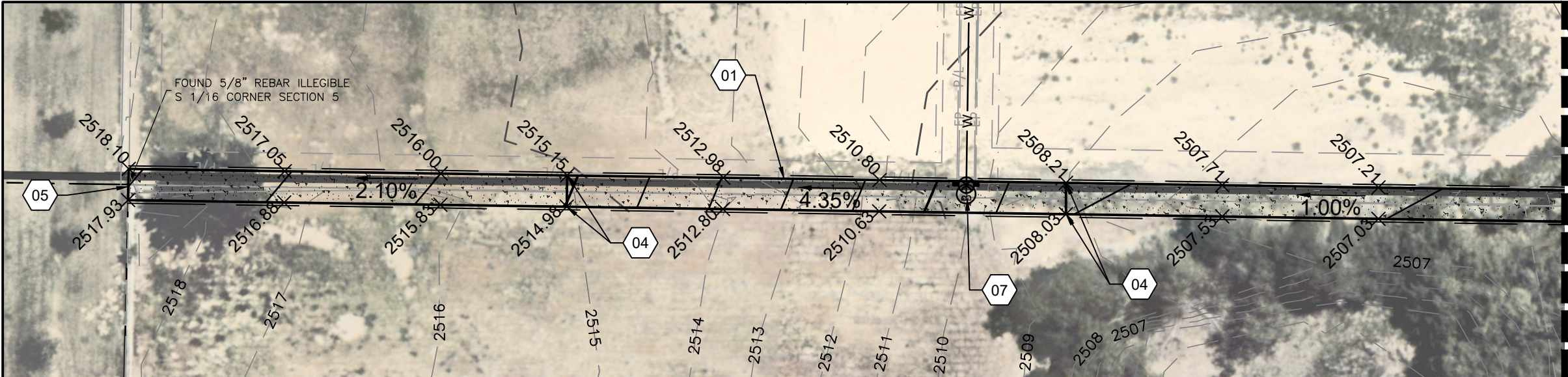

MATCH LINE - SEE BELOW

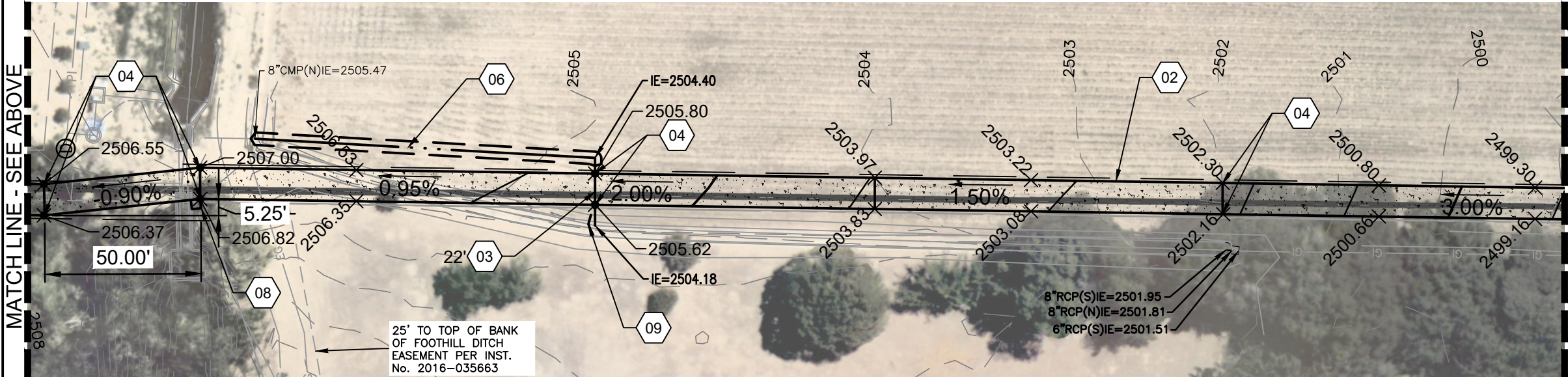

MATCH LINE - SHEET 4 OF 6

GENERAL SHEET NOTES

- EXISTING BASE MAP MAY CONTAIN ERRORS. PRIOR TO CONSTRUCTION CONTRACTOR SHALL FIELD VERIFY EXISTING CONDITIONS.
- THE CONTRACTOR IS RESPONSIBLE FOR ALL WORK, MATERIAL, AND LABOR TO SATISFY A COMPLETE AND WORKING SYSTEM WHETHER SPECIFIED OR IMPLIED.
- WORK BY OTHERS AROUND THE SITE MAY CURRENTLY BE UNDER CONSTRUCTION OR RECENTLY COMPLETED. CONTRACTOR SHALL COORDINATE WITH THOSE WORKING AROUND THEM DURING CONSTRUCTION.
- THE CONTRACTOR SHALL SECURE ALL PERMITS OR APPLICATIONS AND PAY ANY AND ALL FEES AS REQUIRED.
- CONTRACTOR SHALL BE RESPONSIBLE FOR ALL INCIDENTAL WORK TO THE PROJECT. EXISTING SITE FEATURES/UTILITIES DAMAGED OR REMOVED DURING THE PROJECT SHALL BE RESTORED TO EXISTING CONDITIONS OR BETTER.

SHEET KEYNOTES

- |    |  |    |  |    |   |
|----|--|----|--|----|---|
| 01 | CONSTRUCT 10' CONCRETE SIDEWALK PER DETAIL 2, SHEET 6. SIDEWALK NORTH OF THE FOOTHILL DITCH SHALL BE CENTERED ON THE PROPERTY LINE.            | 05 | REMOVE 12' OF THE EXISTING FENCE, CENTERED ON THE SIDEWALK. INSTALL NEW 2 3/8" END POSTS TO MATCH EXISTING FENCE HEIGHT. | 09 | CONSTRUCT CAST-IN-PLACE CONCRETE END FOR THE EXISTING IRRIGATION DITCH. FORM CONCRETE TO DIRECT FLOW THROUGH THE CULVERT. |
| 02 | CONSTRUCT 10' CONCRETE SIDEWALK PER DETAIL 2, SHEET 6. SIDEWALK SOUTH OF THE FOOTHILL DITCH SHALL BE CONSTRUCTED 1' EAST OF THE PROPERTY LINE. | 06 | CONSTRUCT NEW IRRIGATION DITCH, MATCH EXISTING DITCH CONSTRUCTION AND GEOMETRY.  |    |   |
| 03 | INSTALL 8" ADS-N12 OR EQUAL CULVERT AT 1% SLOPE  | 07 | RETAIN AND PROTECT EXISTING VALVE AND BLOW OFF. RAISE THE LIDS TO MATCH FINISH GRADE                                     |    |   |
| 04 | GRADE BREAK  | 08 | INSTALL 3' X 3' CONCRETE PAD FOR FUTURE TRASH CAN.   |    |   |

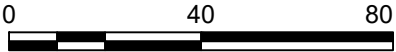
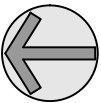

FLOATING FEATHER TO STAR  
MIDDLE SCHOOL PATHWAY  
SIDEWALK PLAN  
SHEET 3 OF 6



SCALE:	1" = 40'	REVISED
DATE:	09/26/2023	
DESIGNED BY:	TRC	
CHECKED BY:	RVM	

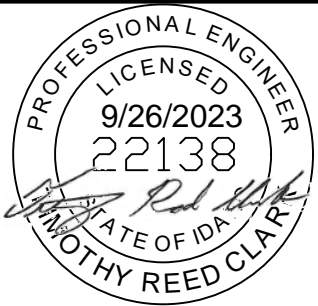



MATCH LINE - SHEET 3 OF 5

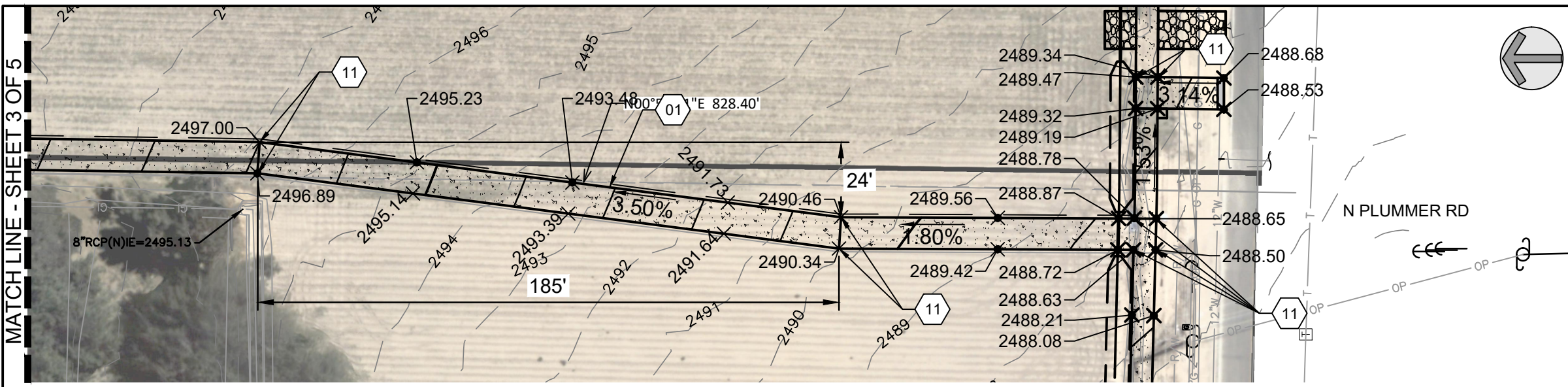

- ### GENERAL SHEET NOTES
1. EXISTING BASE MAP MAY CONTAIN ERRORS. PRIOR TO CONSTRUCTION CONTRACTOR SHALL FIELD VERIFY EXISTING CONDITIONS.
  2. THE CONTRACTOR IS RESPONSIBLE FOR ALL WORK, MATERIAL, AND LABOR TO SATISFY A COMPLETE AND WORKING SYSTEM WHETHER SPECIFIED OR IMPLIED.
  3. WORK BY OTHERS AROUND THE SITE MAY CURRENTLY BE UNDER CONSTRUCTION OR RECENTLY COMPLETED. CONTRACTOR SHALL COORDINATE WITH THOSE WORKING AROUND THEM DURING CONSTRUCTION.
  4. THE CONTRACTOR SHALL SECURE ALL PERMITS OR APPLICATIONS AND PAY ANY AND ALL FEES AS REQUIRED.
  5. CONTRACTOR SHALL BE RESPONSIBLE FOR ALL INCIDENTAL WORK TO THE PROJECT. EXISTING SITE FEATURES/UTILITIES DAMAGED OR REMOVED DURING THE PROJECT SHALL BE RESTORED TO EXISTING CONDITIONS OR BETTER.

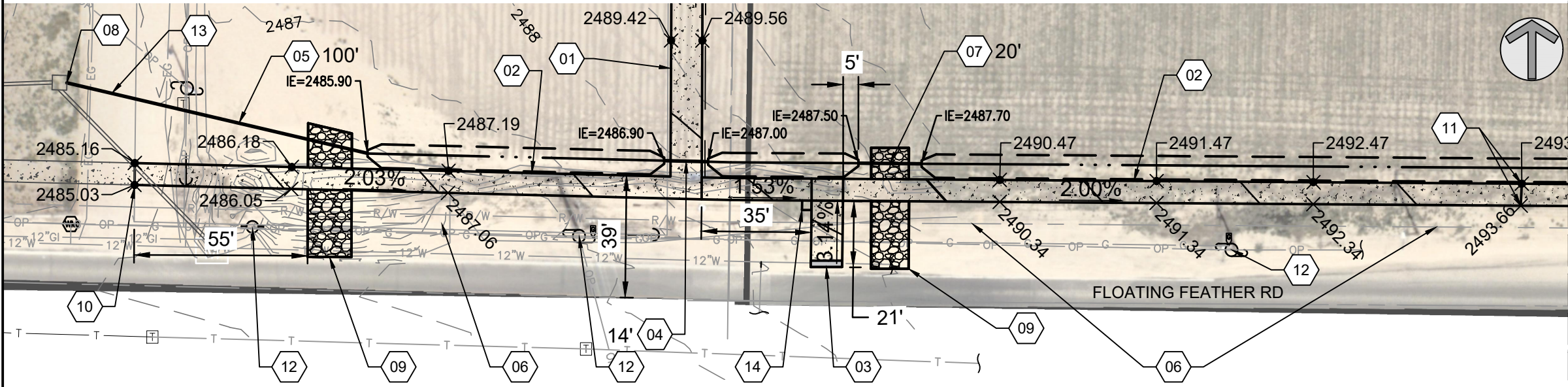

MATCH LINE - SHEET 5 OF 6

- ### SHEET KEYNOTES
- |    |   |    |  |    |   |    |   |
|----|---|----|--|----|---|----|---|
| 01 | CONSTRUCT 10' WIDE CONCRETE SIDEWALK PER DETAIL 2, SHEET 6. SIDEWALK SHALL BE CONSTRUCTED 1' EAST OF THE PROPERTY LINE.   | 05 | INSTALL 12" ADS N-12 OR EQUAL CULVERT AT 1% SLOPE UNDER THE NEW DRIVEWAY. INSTALL 24" GALVANIZED FLARED END ON THE EAST END OF THE CULVERT. COORDINATE WORK WITH PROPERTY OWNER/RESIDENT TO MAINTAIN ACCESS. | 09 | 12' WIDE 3/4" MINUS CRUSHED AGGREGATE BASE DRIVEWAY COMPACTED TO 95% MAXIMUM LAB DENSITY. EXTEND DRIVEWAY 5' BEYOND CULVERT OR AS REQUIRED TO MEET EXISTING GROUND. | 13 | SEE SPECIAL PROVISIONS OF REQUIREMENTS OF OFF-SITE WORK |
| 02 | CONSTRUCT 7' WIDE CONCRETE SIDEWALK AND DITCH PER DETAIL 1, SHEET 6.  | 06 | EXISTING BERM TO BE REMOVED AND DISPOSED OF  | 10 | SIDEWALK ELEVATIONS ARE APPROXIMATE, ADJUST AS NECESSARY TO MATCH ADJACENT SIDEWALK IF CONSTRUCTED PRIOR TO THIS PROJECT.   | 14 | INSTALL 3' X 3' CONCRETE PAD FOR FUTURE TRASH CAN       |
| 03 | DETECTABLE WARNING FOR PEDESTRIAN ACCESS PER ISPMC SD-712   | 07 | INSTALL 12" ADS N-12 OR EQUAL CULVERT AT 1% SLOPE WITH A MINIMUM 1' COVER  | 11 | GRADE BREAK   |    |   |
| 04 | INSTALL 12" ADS N-12 OR EQUAL CULVERT AT 1% SLOPE UNDER THE SIDEWALK. INSTALL 24" GALVANIZED FLARED END ON BOTH ENDS OF THE CULVERT. THE CULVERT SHALL EXTEND A MINIMUM OF 2' BEYOND EACH SIDE OF THE SIDEWALK. | 08 | CONNECT NEW IRRIGATION CULVERT TO EXISTING IRRIGATION BOX. CORE AND SEAL PENETRATION WITH NON-SHRINK GROUT   | 12 | RETAIN AND PROTECT EXISTING UTILITY   |    |   |

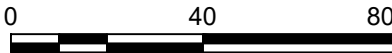

## FLOATING FEATHER TO STAR MIDDLE SCHOOL PATHWAY SIDEWALK PLAN SHEET 4 OF 6



SCALE:	1" = 40'	REVISED
DATE:	09/26/2023	
DESIGNED BY:	TRC	
CHECKED BY:	RVM	

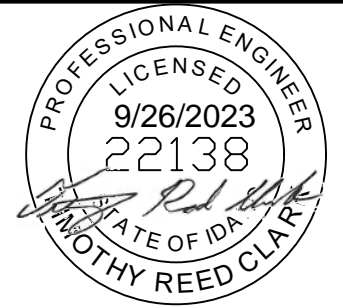



MATCH LINE - SHEET 4 OF 6

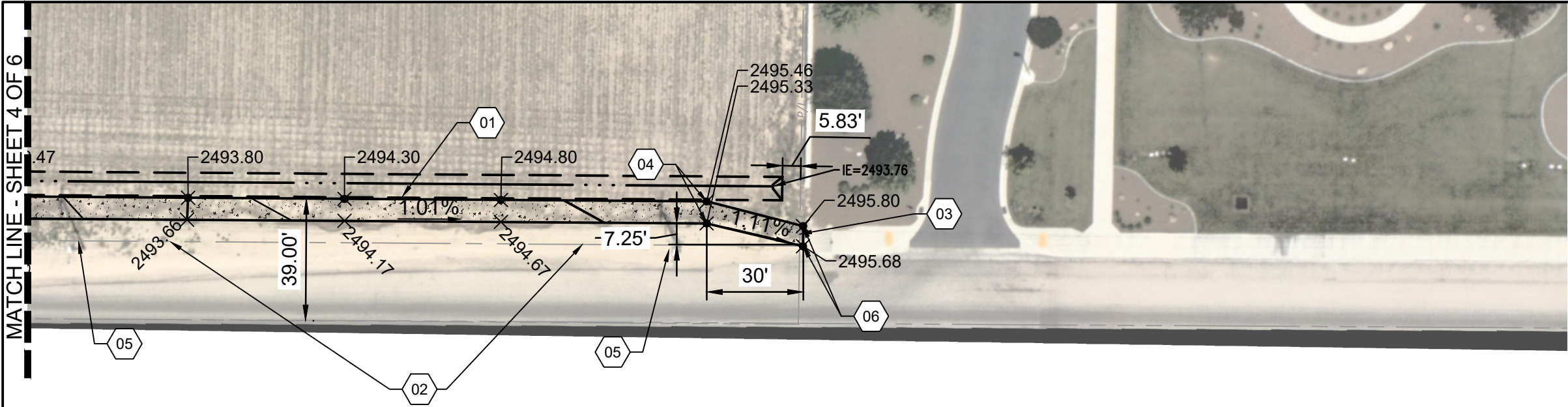

GENERAL SHEET NOTES

1. EXISTING BASE MAP MAY CONTAIN ERRORS. PRIOR TO CONSTRUCTION CONTRACTOR SHALL FIELD VERIFY EXISTING CONDITIONS.
2. THE CONTRACTOR IS RESPONSIBLE FOR ALL WORK, MATERIAL, AND LABOR TO SATISFY A COMPLETE AND WORKING SYSTEM WHETHER SPECIFIED OR IMPLIED.
3. WORK BY OTHERS AROUND THE SITE MAY CURRENTLY BE UNDER CONSTRUCTION OR RECENTLY COMPLETED. CONTRACTOR SHALL COORDINATE WITH THOSE WORKING AROUND THEM DURING CONSTRUCTION.
4. THE CONTRACTOR SHALL SECURE ALL PERMITS OR APPLICATIONS AND PAY ANY AND ALL FEES AS REQUIRED.
5. CONTRACTOR SHALL BE RESPONSIBLE FOR ALL INCIDENTAL WORK TO THE PROJECT. EXISTING SITE FEATURES/UTILITIES DAMAGED OR REMOVED DURING THE PROJECT SHALL BE RESTORED TO EXISTING CONDITIONS OR BETTER.

SHEET KEYNOTES

- 01 CONSTRUCT 7' CONCRETE SIDEWALK AND DITCH PER DETAIL 1, SHEET 6
- 02 EXISTING BERM TO BE REMOVED AND DISPOSED OF
- 03 REMOVED EXISTING BARRICADE
- 04 GRADE BREAK
- 05 RETAIN AND PROTECT EXISTING UTILITY
- 06 SIDEWALK ELEVATIONS ARE APPROXIMATE, ADJUST AS NECESSARY TO MATCH EXISTING SIDEWALK

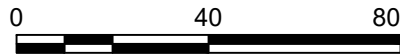
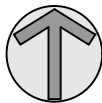

FLOATING FEATHER TO STAR  
MIDDLE SCHOOL PATHWAY  
SIDEWALK PLAN  
SHEET 5 OF 6



SCALE:	1" = 40'	REVISED
DATE:	09/26/2023	
DESIGNED BY:	TRC	
CHECKED BY:	RVM	

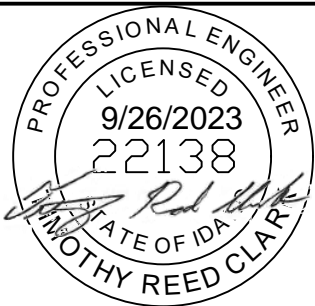

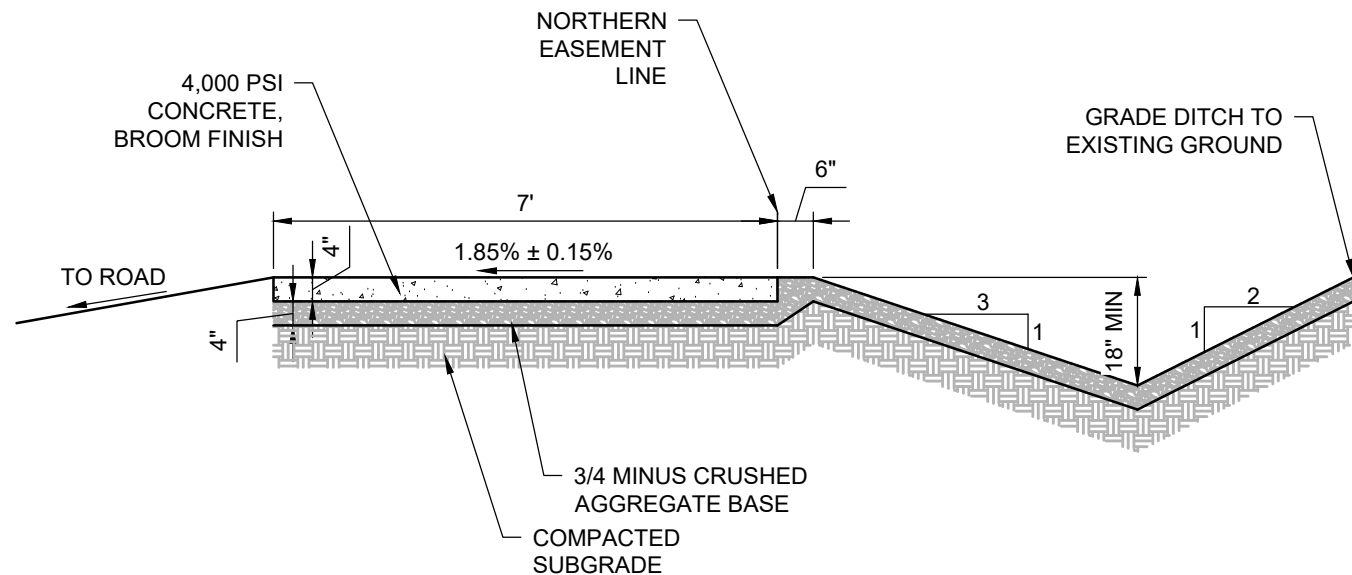

NOTES:

1. PLACE EXPANSION JOINT MATERIAL ADJACENT TO STRUCTURES AND 60 FEET MAXIMUM SPACING.
2. CONTINUOUS PLACEMENT PREFERRED, CONTROL JOINT INTERVALS AT 8 FEET MAXIMUM SPACING.
3. PREPARE SUBGRADE IN ACCORDANCE WITH ISPMC.
4. STRAIGHT GRADE THE GROUND SURFACE FROM THE SIDEWALK TO THE ROAD.
5. SIDEWALK CROSS SLOPE SHALL BE A MAXIMUM OF 2% TO MEET ADA REQUIREMENTS.

1 7' WIDE CONCRETE SIDEWALK  
3/8" = 1'

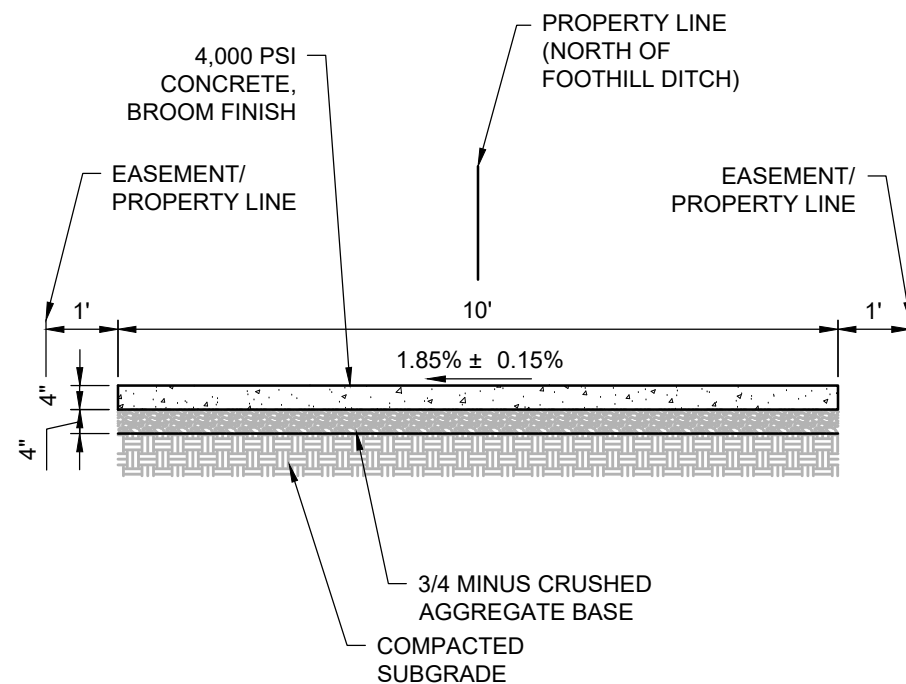

NOTES:

1. PLACE EXPANSION JOINT MATERIAL ADJACENT TO STRUCTURES AND 60 FEET MAXIMUM SPACING.
2. CONTINUOUS PLACEMENT PREFERRED, CONTROL JOINT INTERVALS AT 8 FEET MAXIMUM SPACING.
3. PREPARE SUBGRADE IN ACCORDANCE WITH ISPMC.
4. STRAIGHT GRADE THE GROUND SURFACE FROM THE SIDEWALK TO THE ROAD.
5. SIDEWALK CROSS SLOPE SHALL BE A MAXIMUM OF 2% TO MEET ADA REQUIREMENTS.

2 10' WIDE CONCRETE SIDEWALK  
3/8" = 1'

FLOATING FEATHER TO STAR  
MIDDLE SCHOOL PATHWAY  
DETAILS  
SHEET 6 OF 6



SCALE: 1" = 40'  
DATE: 09/26/2023  
DESIGNED BY: TRC  
CHECKED BY: RVM

REVISED

