

City of  
**STAR, IDAHO**  
PAVILION PARKING LOT

MAY 2023

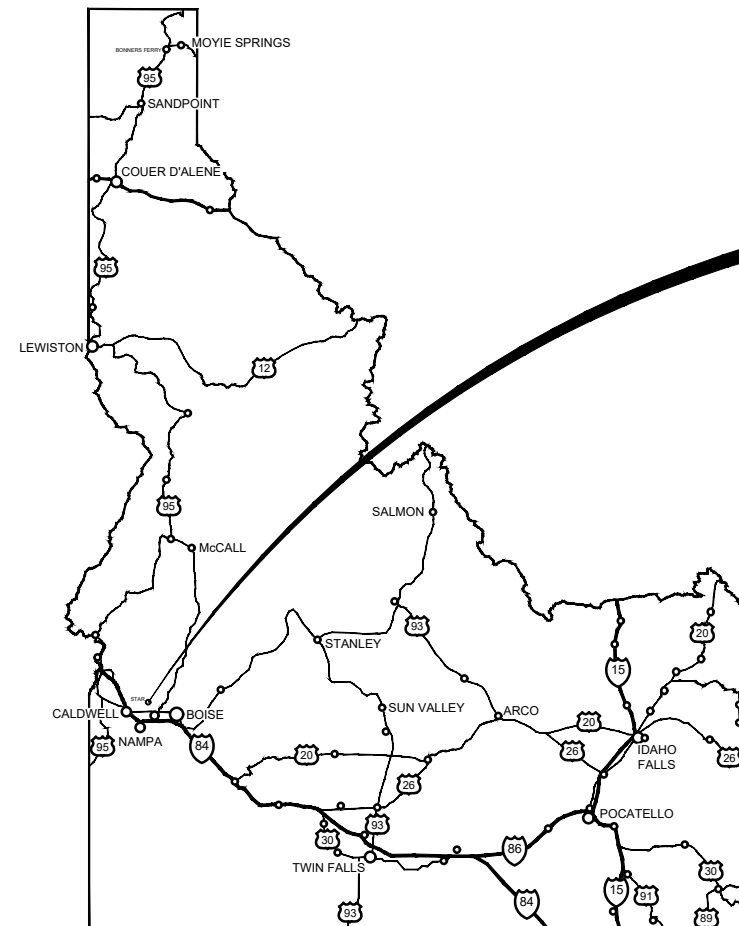

Know what's below.  
**Call before you dig.**  
800.342.1585



## PROJECT LOCATION

### OWNER

CITY OF STAR  
10769 WEST STATE STREET  
STAR, ID 83669  
CONTACT: MAYOR TREVOR CHADWICK  
PHONE: 208.286.7247  
EMAIL: tchadwick@staridaho.org

### ENGINEER

CITY OF STAR  
10769 WEST STATE STREET  
STAR, ID 83669  
CONTACT: RYAN MORGAN, PE  
PHONE: 208.286.7247  
EMAIL: rmorgan@staridaho.org



## PROJECT SITE

PAVILION PARK PARKING

COVER SHEET  
SHEET 1 OF 4



SCALE:	1" = N/A	REVISED
DATE:	05/08/23	
DESIGNED BY:	RVM	

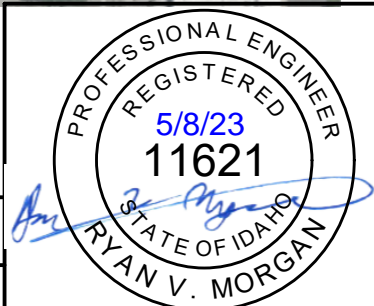

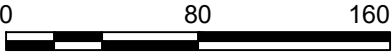
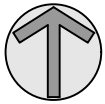

### GENERAL SHEET NOTES

1. EXISTING BASE MAP MAY CONTAIN ERRORS. PRIOR TO CONSTRUCTION CONTRACTOR SHALL FIELD VERIFY EXISTING CONDITIONS.
2. THE CONTRACTOR IS RESPONSIBLE FOR ALL WORK, MATERIAL, AND LABOR TO SATISFY A COMPLETE AND WORKING SYSTEM WHETHER SPECIFIED OR IMPLIED.
2. WORK BY OTHERS AROUND THE SITE MAY CURRENTLY BE UNDER CONSTRUCTION OR RECENTLY COMPLETED DURING CONSTRUCTION OF PAVILION PARK. CONTRACTOR SHALL COORDINATE WITH THOSE WORKING AROUND HIM DURING CONSTRUCTION.
3. THE CONTRACTOR SHALL SECURE ALL PERMITS OR APPLICATIONS AND PAY ANY AND ALL FEES AS REQUIRED.

PAVILION PARK PARKING

OVERALL SITE PLAN

SHEET 2 OF 4



SCALE: 1" = 80'  
DATE: 05/08/23  
DESIGNED BY: RVM

REVISED

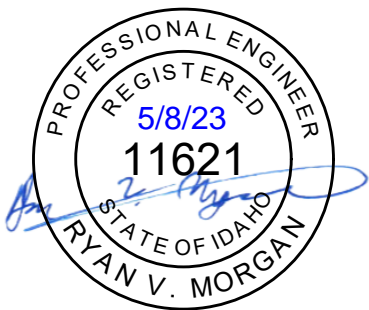



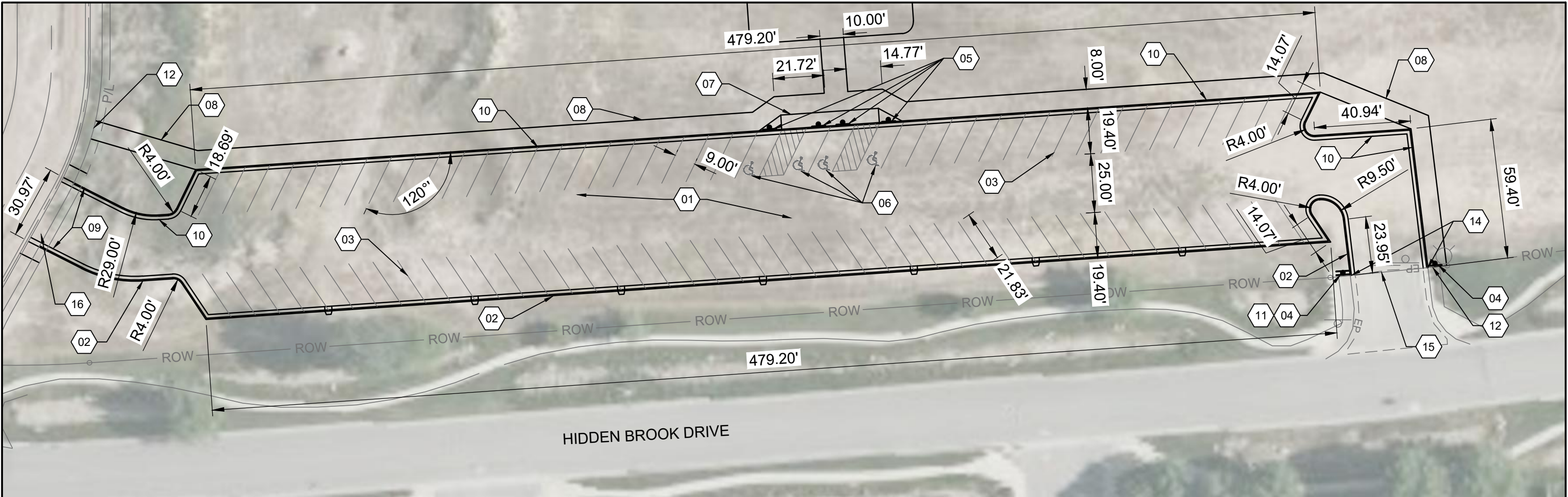

GENERAL SHEET NOTES

1.

EXISTING BASE MAP MAY CONTAIN ERRORS. PRIOR TO CONSTRUCTION CONTRACTOR SHALL FIELD VERIFY EXISTING CONDITIONS.
2.

THE CONTRACTOR IS RESPONSIBLE FOR ALL WORK, MATERIAL, AND LABOR TO SATISFY A COMPLETE AND WORKING SYSTEM WHETHER SPECIFIED OR IMPLIED.
2.

WORK BY OTHERS AROUND THE SITE MAY CURRENTLY BE UNDER CONSTRUCTION OR RECENTLY COMPLETED DURING CONSTRUCTION OF PAVILION PARK. CONTRACTOR SHALL COORDINATE WITH THOSE WORKING AROUND HIM DURING CONSTRUCTION.
3.

THE CONTRACTOR SHALL SECURE ALL PERMITS OR APPLICATIONS AND PAY ANY AND ALL FEES AS REQUIRED.



SHEET KEYNOTES

- 01

ASPHALT PAVEMENT PARKING LOT, 2.5 " A.C ON 4" OF 3/4-INCH MINUS ON 12" PIT RUN.
- 02

STANDARD CURB AND GUTTER, RE: ISPWC SD-701
- 03

PAVEMENT MARKINGS, 4" WHITE STRIPE, WATERBORNE
- 04

STOP SIGN, RE: ISPWC SD-1130
- 05

HANDICAP SIGN, RE: ISPWC SD-1130
- 06

HANDICAP PAVEMENT MARKING
- 07

CONCRETE PEDESTRIAN RAMP, RE: ISPWC SD-712E
- 08

8 FOOT WIDE 4" THICK CONCRETE SIDEWALK, RE: ISPWC SD-709
- 09

CURB TERMINUS, RE: ISPWC SD-707
- 10

REVERSE CURB AND OUTFLOW GUTTER SIMILAR TO ISPWC SD-701
- 11

DO NOT ENTER SIGN, RE: ISPWC SD-1130
- 12

CONNECT TO EXISTING SIDEWALK
- 13

REMOVE EXISTING CURB, GUTTER AND SIDEWALK, CONNECT TO EXISTING ROADWAY
- 14

CONNECT TO EXISTING CURB AND GUTTER
- 15

SAWCUT EXISTING PAVEMENT AND PAVE FLUSH TO ASPHALT
- 16

CONSTRUCT TYPICAL DRIVEWAY APPROACH, RE: SD-710B

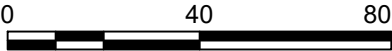
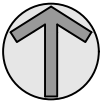

PAVILION PARK PARKING

HORIZONTAL CONTROL PLAN

SHEET 3 OF 4



SCALE:

1" = 40'

DATE:

05/08/23

DESIGNED BY:

RVM

REVISED





