

**ADDENDUM NO. 2**  
to the  
**CONTRACT DOCUMENTS AND DRAWINGS**  
for the  
**City of Star, Idaho**  
**Pavilion Parking Lot**  
May 22, 2023

This Addendum, dated May 22, 2023, is for all persons preparing bids for the above referenced project and as such shall be made a part of the Contract Documents.

All changes, corrections, deletions, and/or additions to the initial bidding documents enumerated herein shall be included in the Bidder's Proposal. In case of any conflict between the drawings, specifications, and this Addendum, this Addendum shall govern.

**The Bidder shall acknowledge the receipt of this Addendum in the appropriate place in the Bidder's Proposal. Failure to acknowledge the receipt of this Addendum may cause a Bid to be considered non-responsive.**

## **BIDDING DOCUMENTS**

### **DRAWINGS**

#### All Sheets

- **Replace** sheet 3 of 4 of the plan set. Changes include lights and electrical wiring, irrigation sleeves for future use and additional sidewalk improvements south of the parking lot.

#### Additional

Precon sign in sheet.

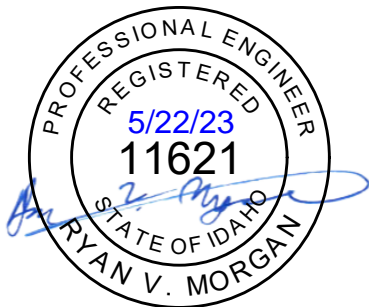

---

Ryan V. Morgan, P.E., City Engineer  
City of Star  
10769 W. State Street  
Star, ID 83669



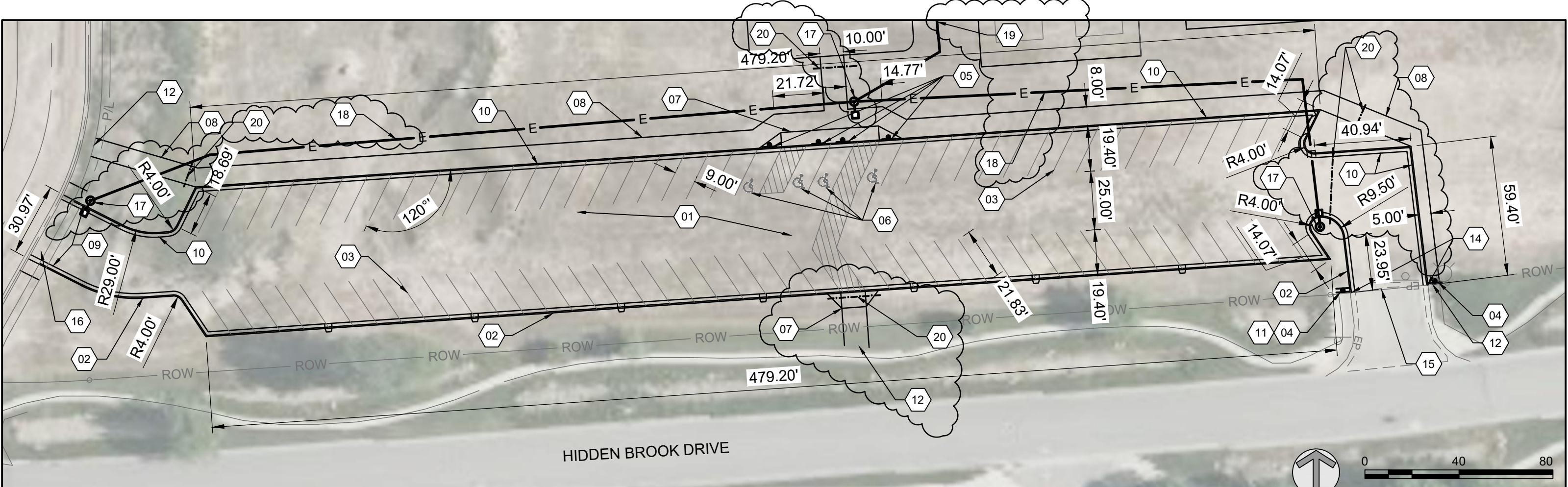

GENERAL SHEET NOTES

- 1. EXISTING BASE MAP MAY CONTAIN ERRORS. PRIOR TO CONSTRUCTION CONTRACTOR SHALL FIELD VERIFY EXISTING CONDITIONS.
- 2. THE CONTRACTOR IS RESPONSIBLE FOR ALL WORK, MATERIAL, AND LABOR TO SATISFY A COMPLETE AND WORKING SYSTEM WHETHER SPECIFIED OR IMPLIED.
- 3. WORK BY OTHERS AROUND THE SITE MAY CURRENTLY BE UNDER CONSTRUCTION OR RECENTLY COMPLETED DURING CONSTRUCTION OF PAVILION PARK. CONTRACTOR SHALL COORDINATE WITH THOSE WORKING AROUND HIM DURING CONSTRUCTION.
- 4. THE CONTRACTOR SHALL SECURE ALL PERMITS OR APPLICATIONS AND PAY ANY AND ALL FEES AS REQUIRED.
- 5. CABLE RUNS ARE DIAGRAMMATICALLY SHOWN ON THE DRAWING. FINAL ROUTING SHALL BE DETERMINED BY THE ELECTRICAL CONTRACTOR AND APPROVED BY THE OWNER.

SHEET KEYNOTES

- |    |  |    |  |
|----|--|----|--|
| 01 | ASPHALT PAVEMENT PARKING LOT, 2.5" A.C ON 4" OF 3/4-INCH MINUS ON 12" PIT RUN. | 09 | CURB TERMINUS, RE: ISPWC SD-707  |
| 02 | STANDARD CURB AND GUTTER, RE: ISPWC SD-701                                     | 10 | REVERSE CURB AND OUTFLOW GUTTER SIMILAR TO ISPWC SD-701                |
| 03 | PAVEMENT MARKINGS, 4" WHITE STRIPE, WATERBORNE                                 | 11 | DO NOT ENTER SIGN, RE: ISPWC SD-1130                                   |
| 04 | STOP SIGN, RE: ISPWC SD-1130   | 12 | CONNECT TO EXISTING SIDEWALK   |
| 05 | HANDICAP SIGN, RE: ISPWC SD-1130   | 13 | REMOVE EXISTING CURB, GUTTER AND SIDEWALK, CONNECT TO EXISTING ROADWAY |
| 06 | HANDICAP PAVEMENT MARKING  | 14 | CONNECT TO EXISTING CURB AND GUTTER                                    |
| 07 | CONCRETE PEDESTRIAN RAMP, RE: ISPWC SD-712E                                    | 15 | SAWCUT EXISTING PAVEMENT AND PAVE FLUSH TO ASPHALT                     |
| 08 | 8 FOOT WIDE 4" THICK CONCRETE SIDEWALK, RE: ISPWC SD-709                       | 16 | CONSTRUCT TYPICAL DRIVEWAY APPROACH, RE: SD-710B                       |

- 17. INSTALL STREET LIGHT, HEAD - U.S. ARCHITECTURAL LIGHTING DSS20 VLED-III 48 525MA NW 120 XPS RAL-9005-T PC120V OR EQUAL  
POLE - SUN VALLEY 1030T-16FT-PT27 OR EQUAL  
BASE - RE: ISPWC SD-1109, 25-30 FOOT HEIGHT
- 18. INSTALL 1"C W/ (2) #10 & (1) #10 GND
- 19. RUN STREET LIGHT WIREING TO EXISTING ELECTRICAL CONNECTION NORTH OF SPLASH PAD
- 20. INSTALL 4-INCH DIA. SCHEDULE 40 IRRIGATION SLEEVE

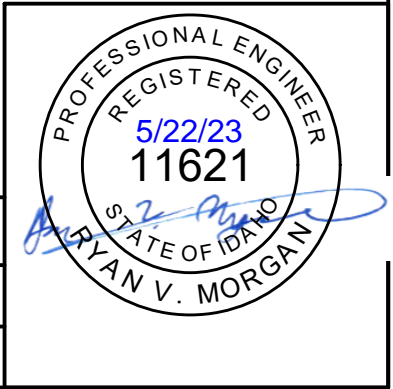



## Pavilion Park Improvements

## Pre Bid Meeting

Thursday, May 17th, 2023

1:30 PM – 3:00 PM

## Sign-In Sheet

[illegible]