

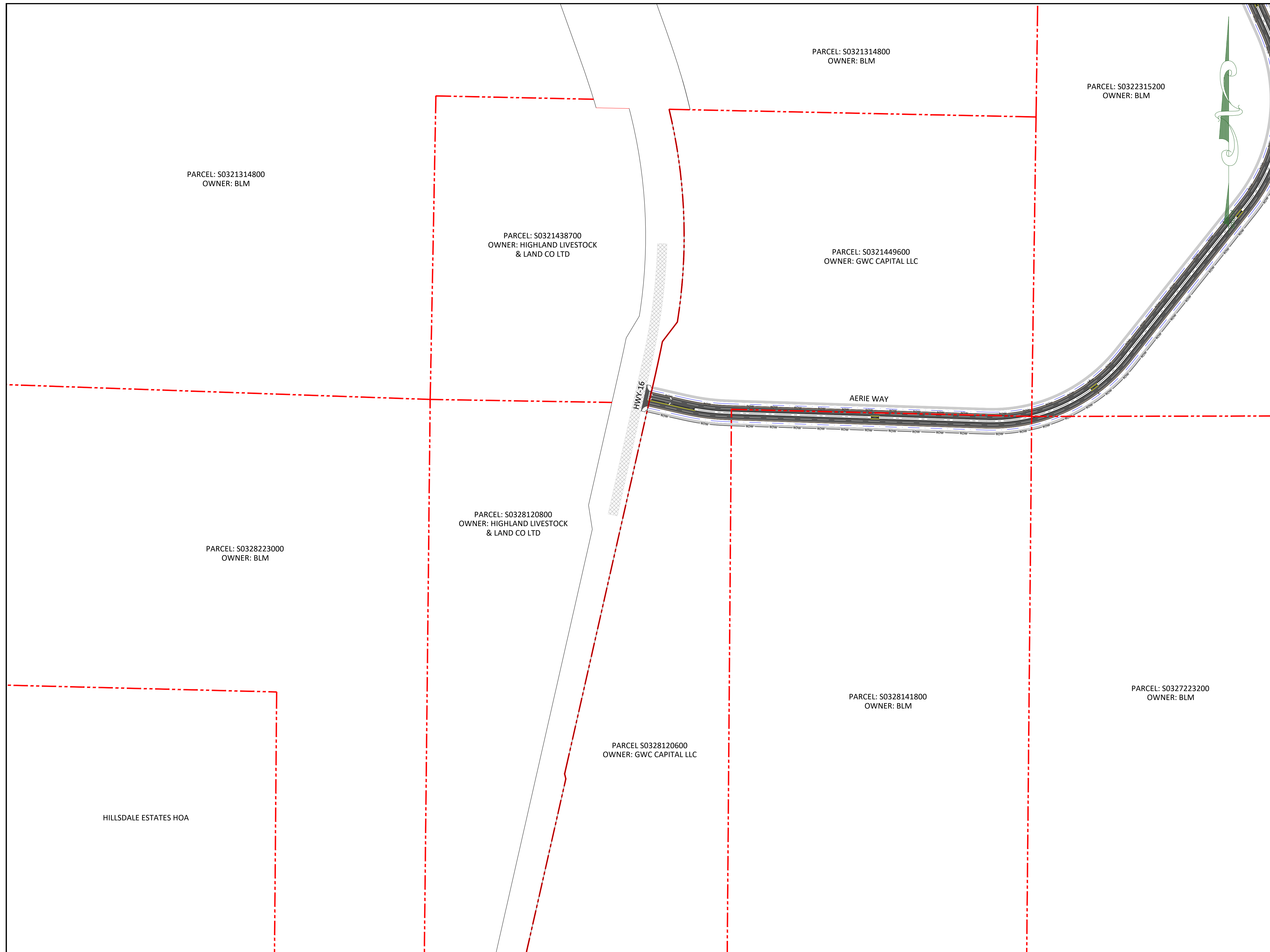

16

Google Earth



PARCEL: S0321314800
OWNER: BLM

PARCEL: S0321314800
OWNER: BLM

PARCEL: S0322315200
OWNER: BLM

PARCEL: S0321438700
OWNER: HIGHLAND LIVESTOCK
& LAND CO LTD

PARCEL: S0321449600
OWNER: GWC CAPITAL LLC

PARCEL: S0328120800
OWNER: HIGHLAND LIVESTOCK
& LAND CO LTD

PARCEL: S0328223000
OWNER: BLM

PARCEL: S0328141800
OWNER: BLM

PARCEL: S0327223200
OWNER: BLM

PARCEL: S0328120600
OWNER: GWC CAPITAL LLC

HILLSDALE ESTATES HOA

Date: 10-18-21

REVISIONS			
No.	Date	by	Description

File Name: Aerie Way Highway Parcels.dwg

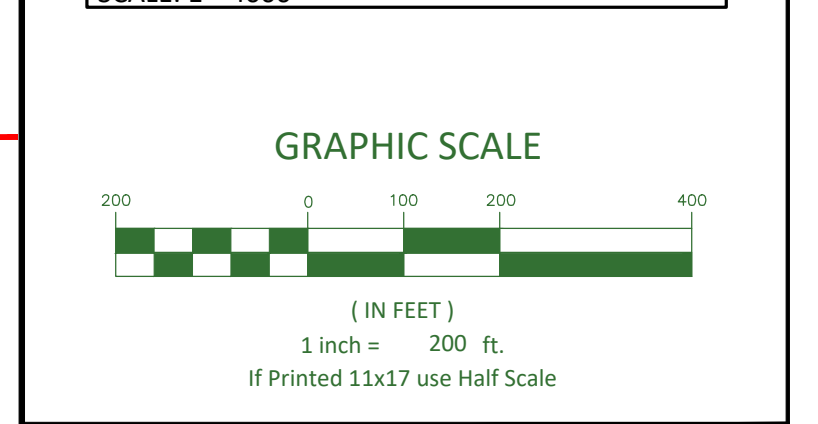
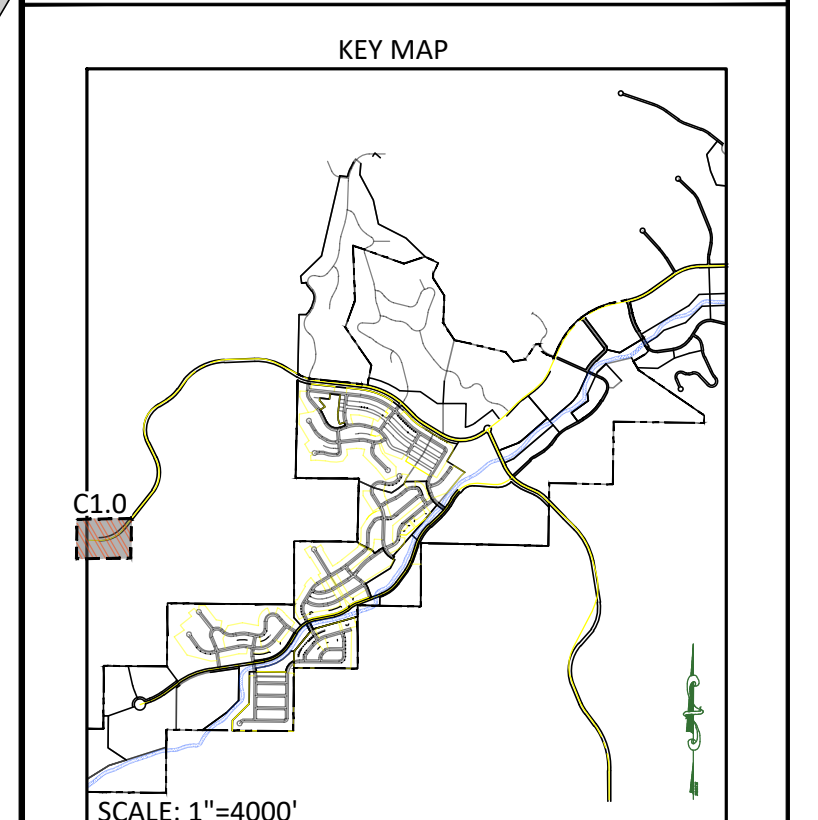

ALLIANCE CONSULTING
A PLANNING AND ENGINEERING FIRM

UTAH: 2303 N CORAL CANYON BLVD, SUITE 201, WASHINGTON, UT 84780, 435-673-8060
NORTH DAKOTA: 621 26TH STREET W., WILLISTON, ND 58801, 701-572-8100

**AERIE WAY & HIGHWAY 16
PARCEL OWNERSHIP EXHIBIT**

FOR
GWC CAPITAL
LOCATED IN
CITY OF EAGLE
ADA COUNTY, IDAHO

**NOT FOR
CONSTRUCTION
REVIEW ONLY**

Drawn By: NTP	Scale: 1"=200'
Client No. 3002	Project No. 3002
Drawing Sheet C1.0	
Sheet 1 of 1	Sheets

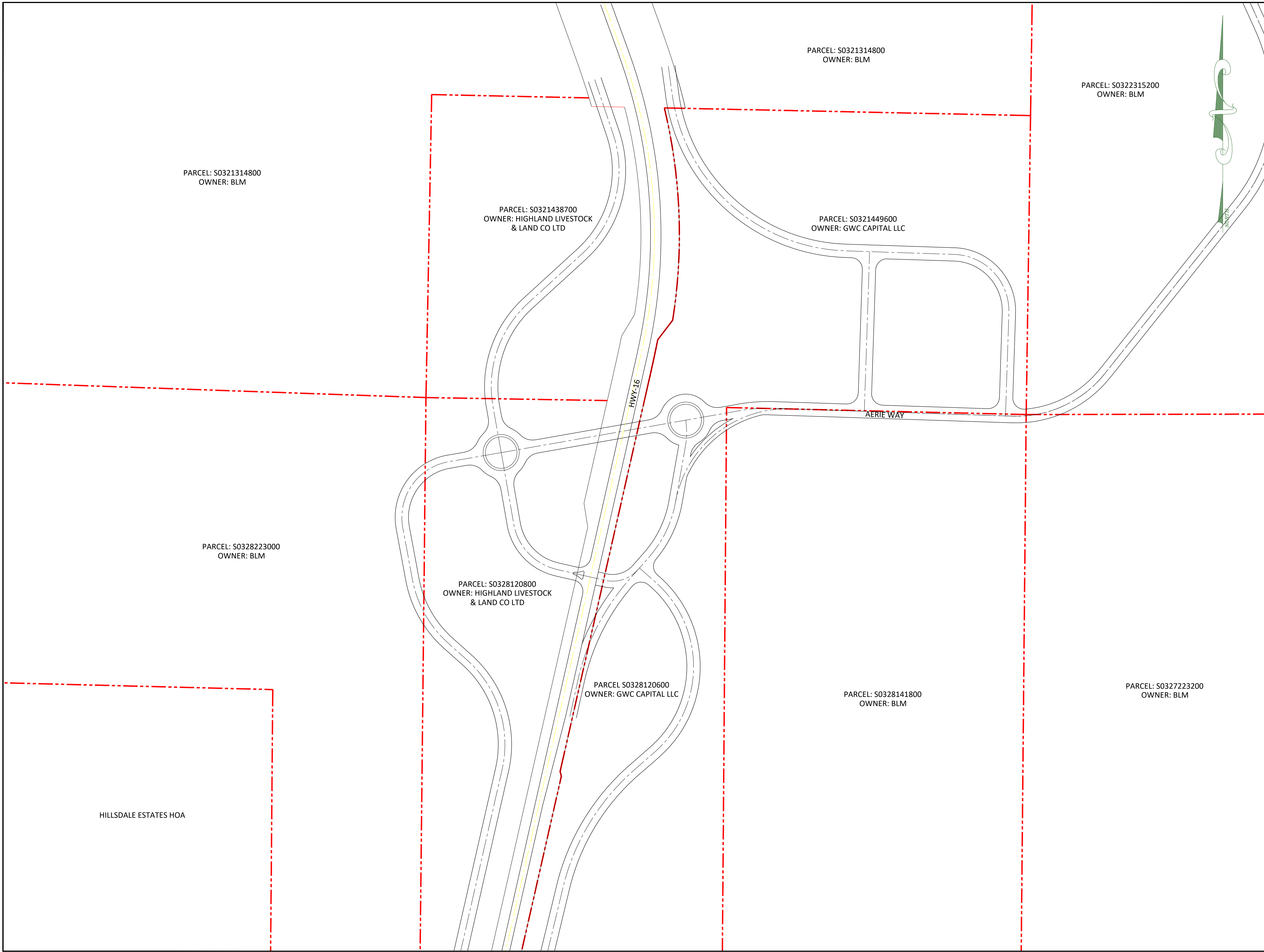

Date: 10-18-21

REVISIONS			
No.	Date	by	Description

File Name: Aerie Way Highway Parcels.dwg

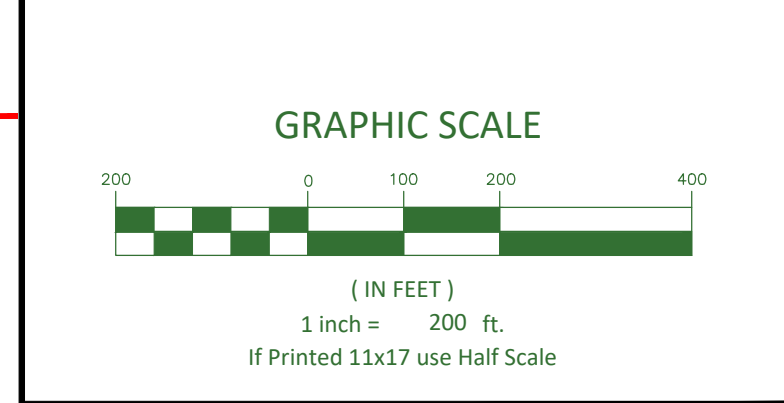
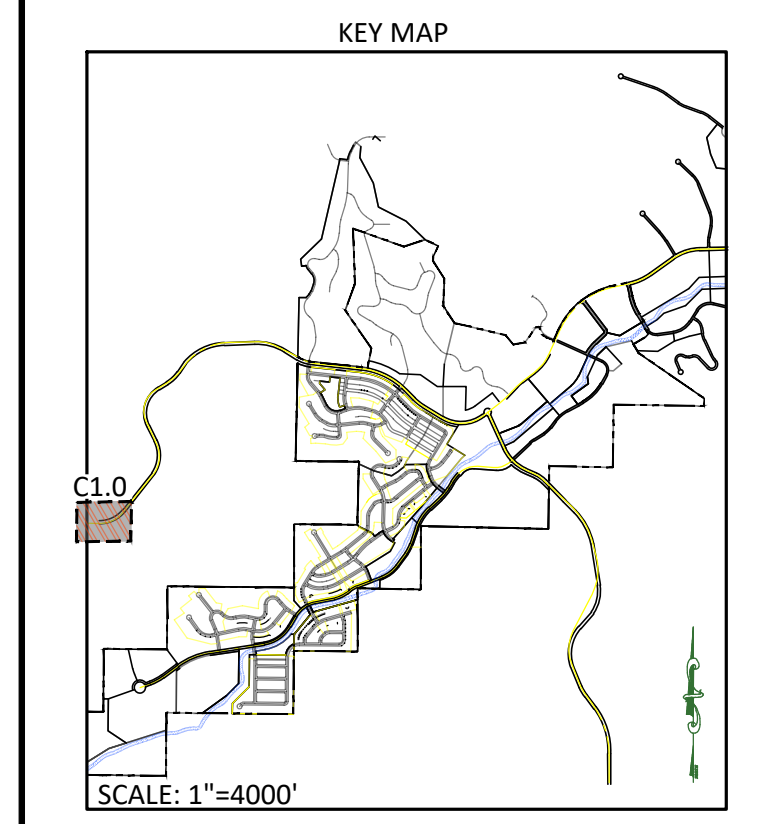

ALLIANCE CONSULTING
A PLANNING AND ENGINEERING FIRM

UTAH: 2303 N CORAL CANYON BLVD, SUITE 201, WASHINGTON, UT 84780, 435-673-8060
NORTH DAKOTA: 621 26TH STREET W., WILLISTON, ND 58801, 701-572-8100

**AERIE WAY & HIGHWAY 16
PARCEL OWNERSHIP EXHIBIT**

FOR
GWC CAPITAL
LOCATED IN
CITY OF EAGLE
ADA COUNTY, IDAHO

**NOT FOR
CONSTRUCTION
REVIEW ONLY**

Drawn By: NTP	Scale: 1"=200'
Client No. 3002	Project No. 3002
Drawing Sheet	
C1.0	
Sheet 1	of 1 Sheets