

From: [WILLIAM BUCKNER](#)
 To: [Bill Slomden](#); [Loren Chubbuck](#); [Sean Nelson](#); [Jennifer Strommer](#); [Sean Whistler](#); [Derek Boudreau](#)
 Cc: [Willam Buckner](#); [Bill Slomden](#)
 Subject: Willow Brook Development
 Date: Friday, February 18, 2022 9:16:37 AM

Mr. Nickel

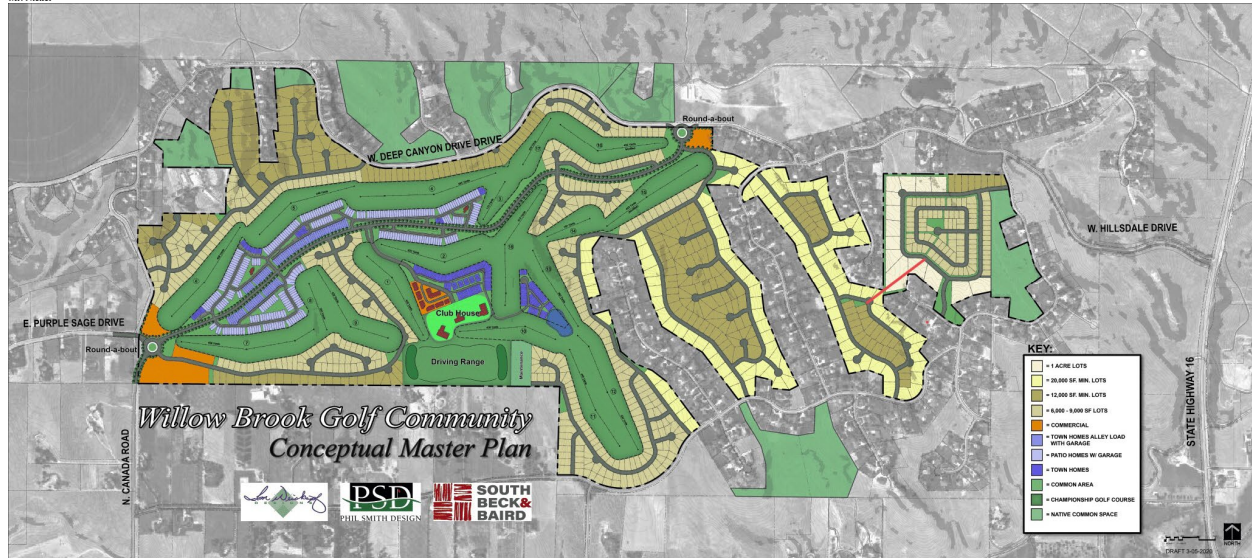

Attached is the conceptual map of Willow Brook, I live at 5089 N GOLDEN VIEW CT in a quiet 8 home culdesac on the eastern side of Hillsdale Subdivision. I purchased this home specifically for my Grandchildren to be able to play safely without dangerous traffic. I've lived in Star for 24 years, realize growth is inevitable.

The Subdivision east of me has over 120 homes proposed which will have over 300 vehicles traveling in and out of the proposed entrance/exit onto my street Golden View Ct. People will use this road when going down into Star vs. Hwy16.

My neighbors and I very concerned about the safety/danger Golden View Ct handling this much traffic and affecting our QUALITY OF LIFE. I highlighted where I live with a red dot, also added a possible solution road in red where the two subs can have a road connecting.

I ask that yourself and City Council PLEASE PLEASE do your due diligence be REASONABLE AND PRUDENT to abandon this entrance/exit road concept and relocate.

Bill Slomden
 5089 N GOLDEN VIEW CT
 STAR IDAHO
 83669