



01292917202300593400460469

**ORDINANCE NO. 388-2023**  
**(WILLOWBROOK DEVELOPMENT ANNEXATION)**

AN ORDINANCE ANNEXING TO THE CITY OF STAR CERTAIN REAL PROPERTY LOCATED IN THE UNINCORPORATED AREA OF ADA COUNTY, IDAHO; MORE SPECIFICALLY LOCATED AS DESCRIBED IN **EXHIBIT A**, IN STAR, IDAHO, AND CONTIGUOUS TO THE CITY OF STAR; THE PROPERTY IS OWNED BY WILLOWBROOK DEVELOPMENT, INC; ESTABLISHING THE ZONING CLASSIFICATION OF THE ANNEXED PROPERTY AS RESIDENTIAL WITH A DEVELOPMENT AGREEMENT (R-2-DA) OF APPROXIMATELY 719.30 ACRES; DIRECTING THAT CERTIFIED COPIES OF THIS ORDINANCE BE FILED AS PROVIDED BY LAW; PROVIDING FOR RELATED MATTERS; AND PROVIDING FOR AN EFFECTIVE DATE.

WHEREAS, the City of Star, Ada and Canyon County, Idaho (“the City”), is a municipal corporation organized and operating under the laws of the State of Idaho and is authorized to annex and to incorporate within the boundaries of the City contiguous real property in the manner provided by Section 50-222, Idaho Code; and

WHEREAS, pursuant to Section 67-6524, Idaho Code, the City of Star has adopted the Unified Development Code Ordinance, the same being Ordinance No. 370-2022, adopted on July 19, 2022 and subsequently amended; and

WHEREAS, the owner(s) of the real property situated in the unincorporated areas of Ada County and particularly described in Section 2 of this Ordinance have requested, in writing, annexation of said real property to the City of Star; and

WHEREAS, the Mayor and Council, held a public hearing on June 20, 2023 on the proposed annexation and zoning of the property described in Section 2 below, as required by Section 67-6525, Idaho Code, and determined that the requested annexation should be granted and that the annexed property should be zoned Residential with a Development Agreement (R-2-DA) pursuant to the Unified Development Code of the City of Star.

NOW, THEREFORE, BE IT ORDAINED BY THE MAYOR AND COUNCIL OF THE CITY OF STAR, IDAHO, as follows:

**Section 1:** The Mayor and Council of the City of Star, Idaho, hereby find and declare that the real property described in Section 2 of this Ordinance is contiguous to the City, that said property can be reasonably assumed to be used for orderly development of the City, that the owner(s) of said property have requested, in writing, annexation of said property by the City, and that the requirements of Section 50-222, Idaho Code, for annexation of said property, have been satisfied.

**Section 2:** The real property, described in the attached “**Exhibit B**”, including adjacent right of way, situated in Ada County, Idaho, is hereby annexed into the City of Star. From and after the effective date of this Ordinance, the residents and other occupants and property owners

within such area shall enjoy all the rights and responsibilities and shall be subject to all ordinances, resolutions, police regulations, taxation and other powers of the City of Star as their fellow residents, occupants, and owners within the City of Star.

Section 3: The zoning land use classification of the land described in Section 2 above, is hereby established as Residential with a Development Agreement (R-2-DA), as provided by the Unified Development Code of the City of Star. The Zoning Map of the City is hereby amended to include the real property described in Section 2 above in the Residential with a Development Agreement (R-2-DA) land use classification.

Section 4: The City Clerk is hereby directed to file, within ten (10) days of passage and approval of this Ordinance, a certified copy of this Ordinance with the offices of the Auditor, Treasurer, and Assessor of Ada County, Idaho, and with the State Tax Commission, Boise, Idaho, as required by Section 50-223, Idaho Code, and to comply with the provisions of Section 63-215, Idaho Code, with regard to the preparation and filing of a map and legal description of the real property annexed by this Ordinance.

Section 5: This Ordinance shall take effect and be in force from and after its passage, approval, and publication as required by law. In lieu of publication of the entire Ordinance, a summary thereof in compliance with Section 50-901A, Idaho Code maybe be published.

DATED this 17<sup>th</sup> day of October, 2023.

CITY OF STAR  
Ada and Canyon County, Idaho

BY:   
Trevor A. Chadwick, Mayor

ATTEST:

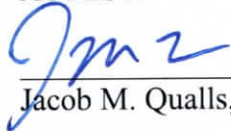

Jacob M. Qualls, City Clerk



# EXHIBIT A

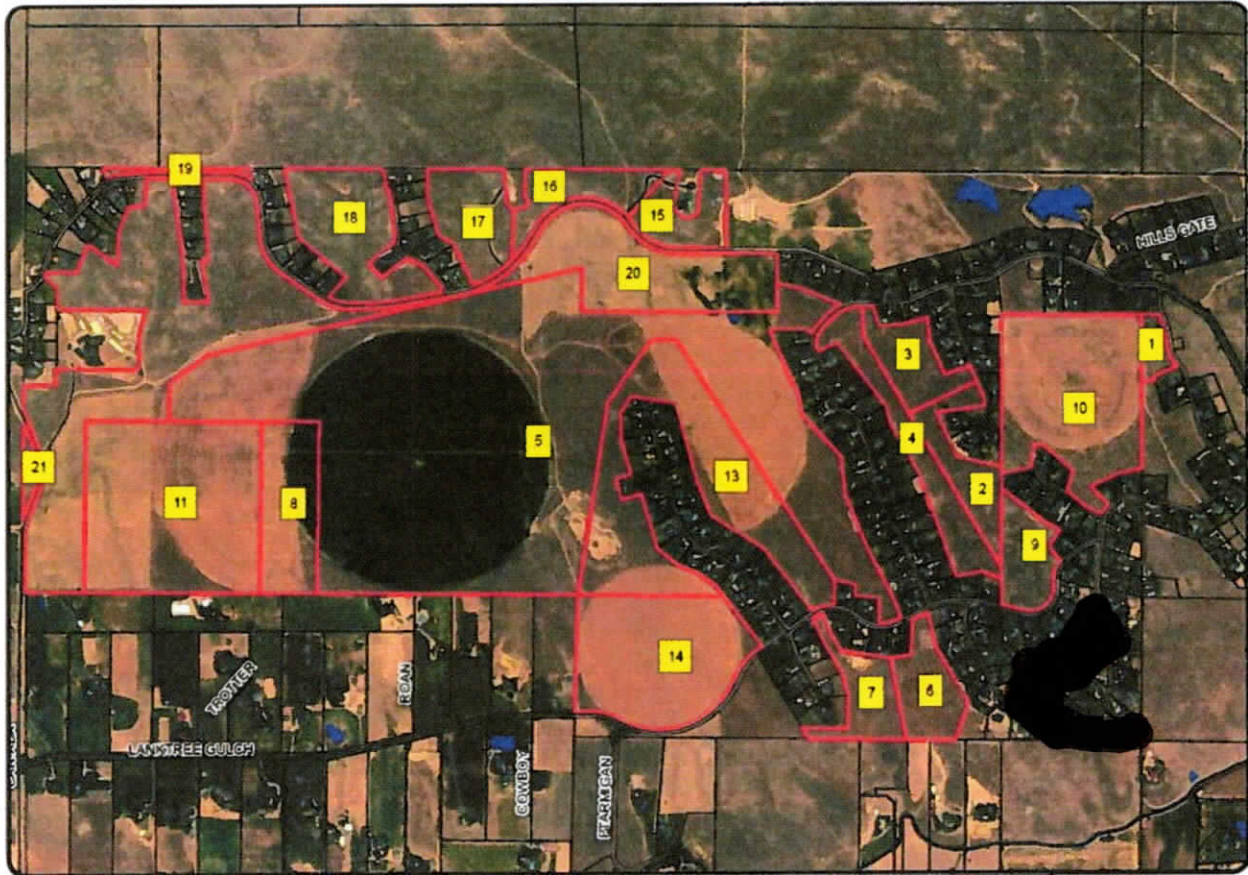

KEY #	PARCEL	OWNER	ACRES
1	R3626110480	WILLOWBROOK DEVELOPMENT INC	3.076
2	R3626121000	WILLOWBROOK DEVELOPMENT INC	11.083
3	R3626121100	WILLOWBROOK DEVELOPMENT INC	11.15
4	R3626130010	WILLOWBROOK DEVELOPMENT INC	16.696
5	R3626130190	WILLOWBROOK DEVELOPMENT INC	239.382
6	R3626130460	WILLOWBROOK DEVELOPMENT INC	11.642
7	R3626130510	WILLOWBROOK DEVELOPMENT INC	10.88
8	R3626140010	WILLOWBROOK DEVELOPMENT INC	19.358
9	R3626150080	WILLOWBROOK DEVELOPMENT INC	10.462
10	R3626150160	WILLOWBROOK DEVELOPMENT PARTNERS II LLC	45.022
11	R3626150210	WILLOWBROOK DEVELOPMENT INC	59.933
13	R3626160010	WILLOWBROOK DEVELOPMENT INC	50.1
14	R3626160300	WILLOWBROOK DEVELOPMENT INC	42.136
15	R3626170020	WILLOWBROOK DEVELOPMENT INC	10.207
16	R3626170040	WILLOWBROOK DEVELOPMENT INC	10.882
17	R3626170060	WILLOWBROOK DEVELOPMENT INC	14.694
18	R3626170150	WILLOWBROOK DEVELOPMENT INC	23.763
19	R3626170250	WILLOWBROOK DEVELOPMENT INC	1.431
20	R3626170320	WILLOWBROOK DEVELOPMENT PARTNERS II LLC	121.9
21	R3626170500	WILLOWBROOK DEVELOPMENT INC	1.817

# EXHIBIT B

A Description for  
**Annexation**  
Willowbrook Development  
October 13, 2023

A portion of the Northwest 1/4 of the Southwest 1/4 of Section 28, Section 29, Section 30 and the North 1/2 of the North 1/2 of Section 32, Township 5 North, Range 1 West, Boise Meridian, Ada County, Idaho, more particularly described as follows:

**BEGINNING** at the Section corner common to Sections 30 and 31, T.5N., R.1W., B.M., and Sections 25 and 36, T.5N., R.2W., B.M.;

thence on the west boundary line of said Section 30, coincident with the west boundary line of Hillsdale Estates No. 7 Subdivision as filed in Book 86 of Plats at Pages 9666 through 9672, records of Ada County, Idaho, North 00°39'45" East, 1,929.81 feet;

thence leaving said west boundary lines on the exterior boundary line of Lot 59, Block 5 of said Hillsdale Estates No. 7 Subdivision the following seven (7) courses and distances:

South 89°19'35" East, 298.64 feet;

North 00°40'43" East, 151.92 feet;

South 89°19'25" East, 774.33 feet;

North 00°40'25" East, 316.20 feet;

North 14°19'20" East, 251.78 feet;

North 89°33'19" West, 833.70 feet;

North 00°40'43" East, 200.30 feet;

thence continuing on said exterior boundary line and the northwesterly prolongation thereof, North 49°34'10" West, 182.97 feet to the centerline of W. Deep Canyon Drive;

thence on said centerline, 28.71 feet on the arc of a curve to the left having a radius of 300.00 feet, a central angle of 05°28'59", and a long chord which bears North 24°07'58" East, 28.70 feet to the westerly prolongation of the exterior boundary line of said Lot 59;

thence on said exterior boundary line the prolongation thereof, the following seven (7) courses and distances:

South 88°56'21" East, 314.12 feet;

North 21°03'21" East, 276.79 feet;



South 55°47'35" East, 339.91 feet;

North 01°04'33" East, 306.95 feet;

North 21°11'11" East, 253.76 feet;

North 84°14'25" East, 159.89 feet;

North 01°39'55" East, 247.42 feet;

thence leaving said exterior boundary line, North 05°45'35" West, 30.00 feet to the centerline of W. Deep Canyon Drive;

thence on said centerline the following two (2) courses and distances:

South 84°14'25" West, 277.61 feet;

74.50 feet on the arc of a curve to the left having a radius of 200.00 feet, a central angle of 21°20'29", and a long chord which bears South 73°34'11" West, 74.07 feet to the southeasterly prolongation the west boundary line of Lot 49, Block 4 of said Hillsdale Estates No. 7 Subdivision;

thence on said westerly boundary line the prolongation thereof, North 28°09'33" West, 134.99 feet to the north boundary line of the South 1/2 of the North 1/2 of said Section 30, coincident with the north boundary line of said Hillsdale Estates No. 7 Subdivision;

thence on said north boundary lines, South 89°23'18" East, 527.44 feet to the Northeast corner of Government Lot 2 of said Section 30;

thence continuing of said north boundary lines, South 89°38'27" East, 870.13 feet to the east boundary line of said Lot 49;

thence on the east boundary line of said Lot 49, South 01°00'22" West, 106.31 feet;

thence leaving said east boundary line, South 39°54'09" West, 30.00 feet to the centerline of W. Deep Canyon Drive;

thence on said centerline the following five (5) courses and distances:

219.79 feet on the arc of a curve to the right having a radius of 275.00 feet, a central angle of 45°47'37", and a long chord which bears South 27°12'02" East, 213.99 feet;

South 04°18'14" East, 280.27 feet;  
444.83 feet on the arc of a curve to the left having a radius of 500.00 feet, a central angle of 50°58'25", and a long chord which bears South 29°47'26" East, 430.30 feet;



South 55°16'39" East, 394.38 feet;

56.50 feet on the arc of a curve to the left having a radius of 500.00 feet, a central angle of 06°28'30", and a long chord which bears South 58°30'54" East, 56.47 feet to the southwesterly prolongation of the westerly boundary line of Lot 39, Block 4 of said Hillsdale Estates No. 7 Subdivision;

thence on the westerly boundary line of said Lot 39 and the prolongation thereof, the following three (3) courses and distances:

North 42°40'26" East, 279.54 feet;

North 49°16'24" West, 579.77 feet;

North 11°40'25" West, 654.53 feet to the north boundary line of the South 1/2 of the North 1/2 of said Section 30, coincident with the north boundary line of said Hillsdale Estates No. 7 Subdivision;

thence on said north boundary lines, South 89°38'27" East, 900.16 feet to the easterly boundary line of said Lot 39;

thence on said easterly boundary line, South 23°51'51" East, 130.39 feet;

thence leaving said easterly boundary line, South 49°36'02" East, 50.00 feet to the centerline of N. Highhill Place;

thence on said centerline the following three (3) courses and distances:

South 08°06'41" East, 381.23 feet;

18.94 feet on the arc of a curve to the right having a radius of 150.00 feet, a central angle of 07°14'10", and a long chord which bears South 04°29'36" East, 18.93 feet;

South 00°52'31" East, 125.21 feet;

thence leaving said centerline, South 89°07'29" West, 25.00 feet to the westerly boundary line of said Lot 39;

thence on said westerly boundary line the following three (3) courses and distances:

South 49°13'59" West, 320.60 feet;

South 42°10'21" East, 177.42 feet;

North 51°37'58" East, 293.84 feet;

thence leaving said westerly boundary line, North 22°58'14" East, 25.00 feet to the centerline of N. Highhill Place;



thence on said centerline the following five (5) courses and distances:

South 67°01'46" East, 132.85 feet;

67.29 feet on the arc of a curve to the right having a radius of 150.00 feet, a central angle of 25°42'10", and a long chord which bears South 54°10'41" East, 66.73 feet;

South 41°19'36" East, 207.57 feet;

76.56 feet on the arc of a curve to the right having a radius of 150.00 feet, a central angle of 29°14'40", and a long chord which bears South 26°42'16" East, 75.73 feet;

South 09°57'22" East, 53.15 feet to the centerline of W. Deep Canyon Drive;

thence on said centerline the following two (2) courses and distances:

North 80°02'38" East, 107.45 feet;

169.12 feet on the arc of a curve to the left having a radius of 1,000.00 feet, a central angle of 09°41'23", and a long chord which bears North 75°11'57" East, 168.92 feet to the southeasterly prolongation of the westerly boundary line of Lot 30, Block 4 of said Hillsdale Estates No. 7 Subdivision;

thence on said westerly boundary line and the prolongation thereof, the following four (4) courses and distances:

North 24°44'10" West, 450.18 feet;

North 58°16'00" West, 166.35 feet;

North 17°00'44" West, 379.22 feet;

North 00°40'25" East, 252.34 feet to the north boundary line of the South 1/2 of the North 1/2 of said Section 30, coincident with the north boundary line of said Hillsdale Estates No. 7 Subdivision;

thence on said north boundary lines, South 89°38'27" East, 716.99 feet to the easterly boundary line of said Lot 30;

thence on said easterly boundary line the following two (2) courses and distances:

South 04°30'31" East, 312.14 feet;

South 43°23'21" East, 100.71 feet to the westerly boundary line of Lot 28, Block 4 of said Hillsdale Estates No. 7 Subdivision;



thence on said westerly boundary line the following three (3) courses and distances:

North 67°32'26" East, 156.34 feet;

North 29°08'29" West, 98.58 feet;

North 02°31'26" East, 237.51 feet to the north boundary line of the South 1/2 of the North 1/2 of said Section 30, coincident with the north boundary line of said Hillsdale Estates No. 7 Subdivision;

thence said north boundary lines, South 89°38'27" East, 544.09 feet to the South 1/16 corner common to said Sections 29 and 30;

thence on the north boundary line of the South 1/2 of the North 1/2 of said Section 29, coincident with the north boundary line of said Hillsdale Estates No. 7 Subdivision, South 89°25'14" East, 900.32 feet to the exterior boundary line of Lot 27, Block 4 of said Hillsdale Estates No. 7 Subdivision;

thence on said exterior boundary line the following four (4) courses and distances:

South 10°50'49" West, 360.98 feet;

South 52°35'53" East, 161.65 feet;

North 66°20'24" East, 110.26 feet;

North 04°19'50" East, 407.68 feet the north boundary line of the South 1/2 of the North 1/2 of said Section 29, coincident with the north boundary line of said Hillsdale Estates No. 7 Subdivision,;

thence on said north boundary lines, South 89°25'14" East, 233.13 feet to the east boundary line of Lot 26, Block 4 of said Hillsdale Estates No. 7 Subdivision;

thence on said east boundary line and the southerly prolongation thereof, South 00°57'25" East, 746.83 feet to the centerline of W. Deep Canyon Drive;

thence on said centerline, South 89°45'03" East, 465.91 feet to the exterior boundary line of said Hillsdale Estates No. 7 Subdivision;

thence on said exterior boundary line, South 00°38'52" West, 305.20 feet to the exterior boundary line of Hillsdale Estates No. 3 Subdivision as filed in Book 77 of Plats at Pages 8167 through 8170, records of Ada County, Idaho;

thence on said exterior boundary line, South 77°14'03" East, 266.73 feet;





thence continuing on said exterior boundary line and the southeasterly prolongation thereof, South 66°31'50" East, 399.85 feet to the centerline of N. High Country Way;

thence on said centerline the following two (2) courses and distances:

139.67 feet on the arc of a curve to the right having a radius of 400.00 feet, a central angle of 20°00'21", and a long chord which bears North 78°19'12" East, 138.96 feet;

North 88°18'55" East, 129.73 feet;

thence leaving said centerline, South 01°41'05" East, 30.00 feet to the easterly boundary line of Lot 25, Block 3 of Hillsdale Estates No. 2 Subdivision as filed in Book 75 of Plats at Pages 7759 through 7761, records of Ada County, Idaho;

thence on said easterly boundary line the following five (5) courses and distances:

South 16°34'18" East, 189.96 feet;

North 86°58'10" East, 242.03 feet;

North 73°23'56" East, 221.39 feet;

South 05°51'20" East, 223.58 feet;

South 23°18'54" East, 350.00 feet;

thence continuing on said easterly boundary line and the easterly prolongation thereof, North 66°41'06" East, 274.96 feet to the centerline of N. Hill Haven Place;

thence on said centerline the following two (2) courses and distances:

South 23°18'54" East, 302.84 feet;

116.72 feet on the arc of a curve to the right having a radius of 300.00 feet, a central angle of 22°17'28", and a long chord which bears South 12°10'10" East, 115.98 feet;

thence leaving said centerline, South 88°58'34" West, 25.00 feet to the easterly boundary line of Lot 24, Block 3 of said Hillsdale Estates No. 2 Subdivision;

thence on said easterly boundary line the following three (3) courses and distances:

South 82°17'08" West, 454.55 feet;

South 24°41'24" East, 449.30 feet;



South 76°53'47" East, 426.64 feet to the exterior boundary line of Hillsdale Estates No. 5 Subdivision as filed in Book 80 of Plats at Pages 8550 through 8552, records of Ada County, Idaho;

thence on said exterior boundary line the following two (2) courses and distances:

North 00°09'27" East, 1,425.15 feet to the Center-East 1/16 corner of said Section 29;

South 89°25'57" East, 1,316.85 feet to the 1/4 corner common to said Sections 28 and 29, coincident with the Northwest corner of Lot 7, Block 3 of Hillsdale Estates No. 1 Subdivision as filed in Book 68 of Plats at Pages 6982 through 6985, records of Ada County, Idaho;

thence on the north boundary line of said Lot 7 and the easterly prolongation thereof, South 88°40'58" East, 180.70 feet to the centerline of N. Star Ridge Way;

thence on said centerline the following five (5) courses and distances:

South 20°52'11" East, 121.26 feet;

41.76 feet on the arc of a curve to the right having a radius of 200.00 feet, a central angle of 11°57'51", and a long chord which bears South 14°53'16" East, 41.69 feet;

South 08°54'20" East, 188.14 feet;

112.82 feet on the arc of a curve to the left having a radius of 200.00 feet, a central angle of 32°19'13", and a long chord which bears South 25°03'57" East, 111.33 feet;

South 41°13'34" East, 50.53 feet to the northeasterly prolongation of the southerly boundary line of said Lot 7;

thence on said southerly boundary line and the northeasterly prolongation thereof, the following three (3) courses and distances:

South 67°05'26" West, 265.43 feet;

South 18°35'49" East, 37.96 feet;

North 89°21'08" West, 113.81 feet to the exterior boundary line of said Hillsdale Estates No. 1 Subdivision, coincident with the exterior boundary line of said of Hillsdale Estates No. 5 Subdivision;



thence on said exterior boundary lines, South 00°11'15" West, 812.10 feet to the southerly boundary line of Lot 58, Block 3 of said of Hillsdale Estates No. 5 Subdivision;

thence on said southerly boundary line the following two (2) courses and distances:

South 78°25'51" West, 225.00 feet;

South 66°23'46" West, 289.65 feet;

thence continuing on said southerly boundary line and the southeasterly prolongation thereof, South 44°41'45" East, 265.51 feet to the centerline of N. Echo Summit Way;

thence on said centerline, 114.04 feet on the arc of a curve to the left having a radius of 275.00 feet, a central angle of 23°45'39", and a long chord which bears South 30°31'50" West, 113.23 feet to the centerline of N. Golden View Court;

thence on said centerline the following four (4) courses and distances:

North 71°23'42" West, 109.61 feet;

103.51 feet on the arc of a curve to the right having a radius of 300.00 feet, a central angle of 19°46'09", and a long chord which bears North 61°30'37" West, 103.00 feet;

North 51°37'33" West, 187.23 feet;

19.01 feet on the arc of a curve to the left having a radius of 300.00 feet, a central angle of 03°37'51", and a long chord which bears North 53°26'28" West, 19.01 feet to the southerly prolongation of the southerly boundary line of said Lot 58;

thence on said southerly boundary line the following six (6) courses and distances:

North 15°20'57" East, 227.56 feet;

North 48°56'57" West, 361.33 feet;

North 89°14'01" West, 86.76 feet;

South 07°00'29" West, 204.29 feet;

24.46 feet on the arc of a curve to the left having a radius of 50.00 feet, a central angle of 28°01'50", and a long chord which bears South 64°21'39" West, 24.22 feet;



South 78°21'35" West, 262.75 feet to the exterior boundary line of said Hillsdale Estates No. 5 Subdivision, coincident with the exterior boundary line of said of Hillsdale Estates No. 2 Subdivision and said Hillsdale Estates No. 3 Subdivision;

thence on said exterior boundary lines, South 00°09'27" West, 975.79 feet to the exterior boundary line of Lot 32, Block 3 of said Hillsdale Estates No. 3 Subdivision;

thence on said exterior boundary line the following seven (7) courses and distances:

North 69°41'35" West, 196.40 feet;

South 79°08'25" West, 239.45 feet;

North 19°32'16" West, 999.94 feet;

North 30°24'37" West, 545.06 feet;

North 15°06'41" West, 180.50 feet;

North 37°56'04" West, 742.70 feet;

South 63°54'45" West, 186.69 feet;

thence leaving said exterior boundary line, South 61°07'57" West, 30.00 feet to the centerline of N. High Country Way;

thence on said centerline, 180.22 feet on the arc of a curve to the right having a radius of 200.00 feet, a central angle of 51°37'46", and a long chord which bears North 03°03'10" West, 174.18 feet;

thence leaving said centerline, North 67°14'17" West, 30.00 feet to the exterior boundary line of Lot 8, Block 5 of said Hillsdale Estates No. 3 Subdivision;

thence on said exterior boundary line the following nine (9) courses and distances:

North 60°07'41" West, 76.13 feet;

North 89°25'57" West, 326.17 feet;

South 22°51'36" East, 484.89 feet;

South 26°12'27" East, 175.31 feet;

South 11°28'06" East, 184.02 feet;

South 41°32'09" East, 540.48 feet;

South 06°47'16" East, 352.88 feet;



South 22°22'02" East, 529.32 feet;

South 27°19'26" East, 526.97 feet;

thence continuing on said exterior boundary line and the southerly prolongation thereof, South 20°45'13" East, 235.03 feet to the centerline of W. Lanktree Gulch Road;

thence on said centerline the following two (2) courses and distances:

South 64°46'52" West, 44.16 feet;

177.08 feet on the arc of a curve to the right having a radius of 350.00 feet, a central angle of 28°59'18", and a long chord which bears South 79°16'31" West, 175.20 feet to the southerly prolongation of the exterior boundary line of said Lot 8;

thence on said exterior boundary line the following four (4) courses and distances:

North 00°20'56" West, 267.00 feet;

North 84°31'52" West, 222.22 feet;

North 04°49'30" East, 100.85 feet;

North 77°56'27" West, 206.51 feet to the exterior boundary line of said Hillsdale Estates No. 3 Subdivision, coincident with the exterior boundary line of Hillsdale Estates No. 6 Subdivision as filed in Book 81 of Plats at Pages 8842 through 8844, records of Ada County, Idaho;

thence on said exterior boundary lines and the southerly prolongation thereof, South 00°39'33" West, 263.10 feet to the centerline of W. Lanktree Gulch Road;

thence on said centerline 124.89 feet on the arc of a curve to the left having a radius of 350.00 feet, a central angle of 20°26'38", and a long chord which bears South 82°11'00" West, 124.22 feet to the northerly prolongation of the exterior boundary line of Lot 12, Block 7 of said Hillsdale Estates No. 3 Subdivision;

thence on said exterior boundary line and the northerly prolongation thereof, the following three (3) courses and distances:

South 23°38'35" East, 247.76 feet;

South 31°02'48" East, 172.97 feet;

South 81°39'29" East, 464.68 feet to the exterior boundary line of Lot 7, Block 7 of said Hillsdale Estates No. 3 Subdivision;



thence on said exterior boundary line the following two (2) courses and distances:

North 81°22'34" East, 193.30 feet;

North 01°58'58" East, 325.52 feet;

thence leaving said exterior boundary line, North 25°13'08" West, 30.00 feet to the centerline of W. Lanktree Gulch Road;

thence on said centerline, North 64°46'52" East, 161.32 feet;

thence leaving said centerline, South 25°13'08" East, 30.00 feet to the exterior boundary line of said Lot 7;

thence on said exterior boundary line the following three (3) courses and distances:

South 13°22'45" East, 336.07 feet;

South 30°35'37" East, 600.09 feet;

South 21°22'40" West, 363.89 feet to the south boundary line of said Hillsdale Estates No. 3 Subdivision;

thence on said south boundary line, North 89°24'42" West, 1,368.94 feet to the westerly boundary line of said Hillsdale Estates No. 3 Subdivision;

thence on said westerly boundary line, North 31°03'48" West, 118.78 feet the exterior boundary line of Lot 12, Block 7 of said Hillsdale Estates No. 3 Subdivision;

thence on said exterior boundary line the following five (5) courses and distances:

South 89°17'49" East, 432.19 feet;

North 00°09'15" East, 305.32 feet;

North 14°57'53" West, 214.17 feet;

North 31°02'48" West, 357.37 feet;

North 23°38'35" West, 219.07 feet;

thence leaving said exterior boundary line, North 35°30'13" West, 30.00 feet to the centerline of W. Lanktree Gulch Road;



thence on said centerline, 33.24 feet on the arc of a curve to the right having a radius of 350.00 feet, a central angle of 05°26'32", and a long chord which bears North 57°13'03" East, 33.23 feet to the southerly prolongation of the exterior boundary line of Lot 29, Block 5 of said Hillsdale Estates No. 6 Subdivision;

thence on said exterior boundary line and the southerly prolongations thereof, the following fifteen (15) courses and distances:

North 37°11'11" West, 754.50 feet;

North 57°34'45" West, 586.91 feet;

North 22°14'21" West, 348.75 feet;

North 15°22'18" West, 753.17 feet;

North 82°23'12" West, 415.34 feet;

South 34°58'22" West, 178.25 feet;

South 01°51'37" East, 249.60 feet;

South 15°36'07" East, 338.73 feet;

South 74°21'00" West, 150.00 feet;

South 15°39'00" East, 200.00 feet;

North 74°21'00" East, 199.97 feet;

South 15°39'00" East, 524.15 feet;

South 50°34'45" East, 236.06 feet;

South 67°53'46" East, 216.97 feet;

South 52°38'08" East, 220.54 feet to the Northeast corner of Lot 58, Block 5 of said Hillsdale Estates No. 6 Subdivision;

thence on the westerly boundary line of said Lot 58 and the southeasterly prolongation thereof, South 36°42'42" East, 721.29 feet to the centerline of W. Lanktree Gulch Road;

thence on said centerline the following five (5) courses and distances:

South 54°29'47" West, 79.86 feet;



283.52 feet on the arc of a curve to the left having a radius of 500.00 feet, a central angle of 32°29'21", and a long chord which bears South 38°15'06" West, 279.74 feet;

1,341.57 feet on the arc of a reverse curve to the right having a radius of 792.00 feet, a central angle of 97°03'13", and a long chord which bears South 70°32'03" West, 1,186.84 feet;

252.05 feet on the arc of a reverse curve to the left having a radius of 500.00 feet, a central angle of 28°52'57", and a long chord which bears North 75°22'49" West, 249.39 feet;

North 89°49'18" West, 167.16 feet to the west boundary line of the Northwest 1/4 of the Northwest 1/4 of said Section 32, coincident with the west boundary line of said Hillsdale Estates No. 6 Subdivision;

thence on said west boundary lines, North 01°38'35" East, 1,114.31 feet to the Section corner common to said Sections 29, 30, 31 and 32;

thence on the south boundary lines of said Hillsdale Estates No. 3 Subdivision and Hillsdale Estates No. 4 Subdivision, North 89°34'15" West, 2,646.60 feet to the 1/4 corner common to said Section 30 and 31;

thence on the south boundary lines of said Hillsdale Estates No. 4 Subdivision, Hillsdale Estates No. 5 Subdivision and Hillsdale Estates No. 7 Subdivision, North 89°34'26" West, 2,528.83 feet to the **POINT OF BEGINNING**.

#### **EXCEPTING THEREFROM**

A portion of the Southeast 1/4 of the Northwest 1/4 of Section 30, Township 5 North, Range 1 West, Boise Meridian, Ada County, Idaho more particularly described as follows:

Commencing at the Northeast corner of Government Lot 2 of said Section 30 from which the North 1/16 corner common to Section 30, T.5N., R.1W., B.M., and Section 25, T.5N., R.2W., B.M. bears North 89°23'18" West, 1,231.55 feet; thence South 62°44'26" East, 140.31 feet to the centerline of W. Deep Canyon Drive and the **POINT OF BEGINNING**;

thence on said centerline, South 89°19'35" East, 285.03 feet to the northerly prolongation of the exterior boundary line of Lot 59, Block 5 of Hillsdale Estates No. 7 Subdivision as filed in Book 86 of Plats at Pages 9666 through 9672, records of Ada County, Idaho ;

thence on said exterior boundary line and the northerly prolongations thereof, the following six (6) courses and distances:

South 03°44'45" East, 797.77 feet;

North 79°22'29" West, 61.17 feet;





South 08°44'51" East, 400.49 feet;

North 89°19'35" West, 228.75 feet;

North 01°02'03" West, 426.14 feet;

North 07°39'14" West, 762.00 feet to the **POINT OF BEGINNING**.

Containing 719.304 acres, more or less.

End of Description.



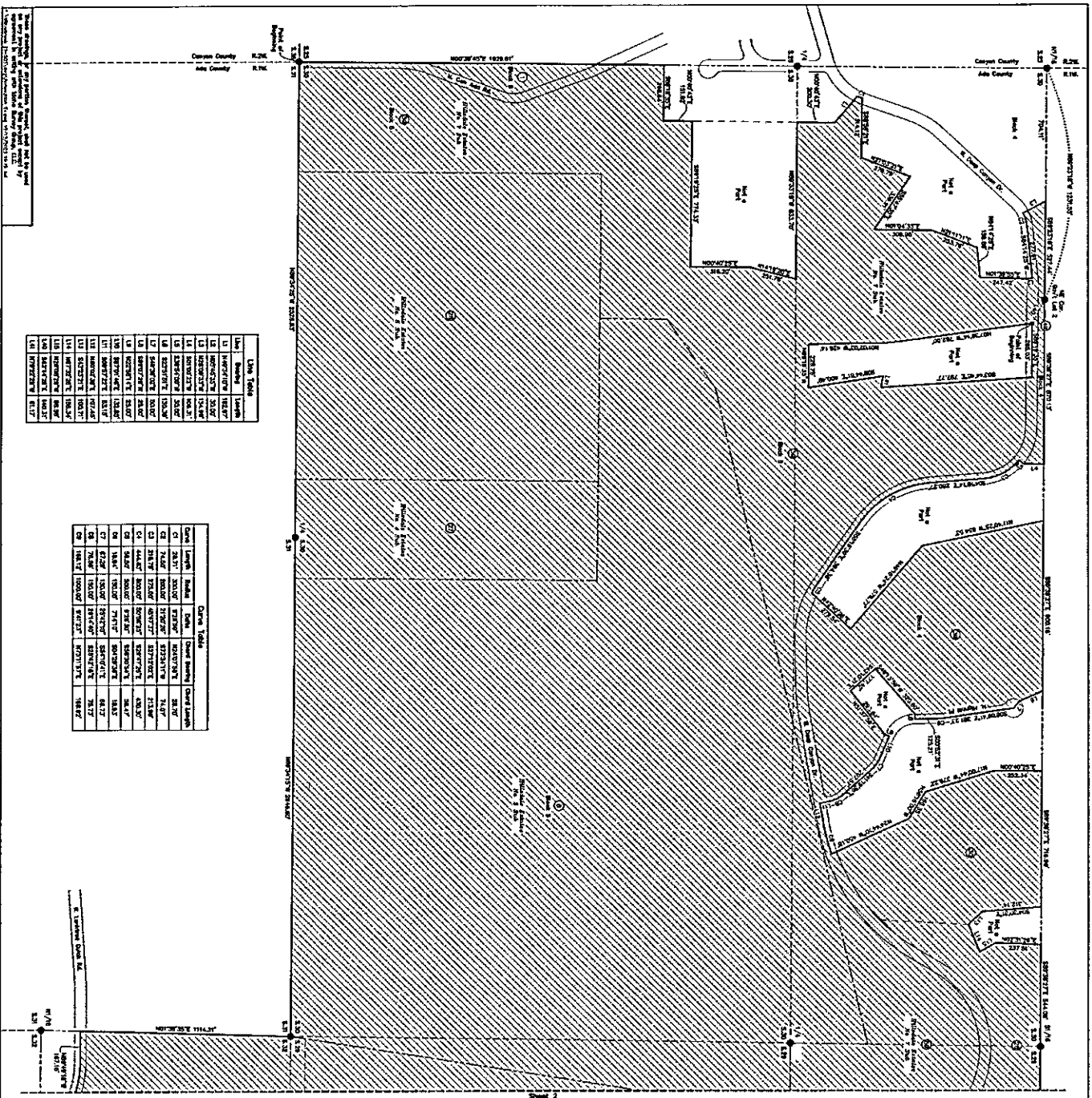

Lot #	Area	Length
1	1000.00	1000.00
2	1000.00	1000.00
3	1000.00	1000.00
4	1000.00	1000.00
5	1000.00	1000.00
6	1000.00	1000.00
7	1000.00	1000.00
8	1000.00	1000.00
9	1000.00	1000.00
10	1000.00	1000.00
11	1000.00	1000.00
12	1000.00	1000.00
13	1000.00	1000.00
14	1000.00	1000.00
15	1000.00	1000.00
16	1000.00	1000.00
17	1000.00	1000.00
18	1000.00	1000.00
19	1000.00	1000.00
20	1000.00	1000.00
21	1000.00	1000.00
22	1000.00	1000.00
23	1000.00	1000.00
24	1000.00	1000.00
25	1000.00	1000.00
26	1000.00	1000.00
27	1000.00	1000.00
28	1000.00	1000.00
29	1000.00	1000.00
30	1000.00	1000.00

Chain	Length	Area	Chain	Chain Length	Chain Area
1	1000.00	1000.00	1	1000.00	1000.00
2	1000.00	1000.00	2	1000.00	1000.00
3	1000.00	1000.00	3	1000.00	1000.00
4	1000.00	1000.00	4	1000.00	1000.00
5	1000.00	1000.00	5	1000.00	1000.00
6	1000.00	1000.00	6	1000.00	1000.00
7	1000.00	1000.00	7	1000.00	1000.00
8	1000.00	1000.00	8	1000.00	1000.00
9	1000.00	1000.00	9	1000.00	1000.00
10	1000.00	1000.00	10	1000.00	1000.00
11	1000.00	1000.00	11	1000.00	1000.00
12	1000.00	1000.00	12	1000.00	1000.00
13	1000.00	1000.00	13	1000.00	1000.00
14	1000.00	1000.00	14	1000.00	1000.00
15	1000.00	1000.00	15	1000.00	1000.00
16	1000.00	1000.00	16	1000.00	1000.00
17	1000.00	1000.00	17	1000.00	1000.00
18	1000.00	1000.00	18	1000.00	1000.00
19	1000.00	1000.00	19	1000.00	1000.00
20	1000.00	1000.00	20	1000.00	1000.00
21	1000.00	1000.00	21	1000.00	1000.00
22	1000.00	1000.00	22	1000.00	1000.00
23	1000.00	1000.00	23	1000.00	1000.00
24	1000.00	1000.00	24	1000.00	1000.00
25	1000.00	1000.00	25	1000.00	1000.00
26	1000.00	1000.00	26	1000.00	1000.00
27	1000.00	1000.00	27	1000.00	1000.00
28	1000.00	1000.00	28	1000.00	1000.00
29	1000.00	1000.00	29	1000.00	1000.00
30	1000.00	1000.00	30	1000.00	1000.00

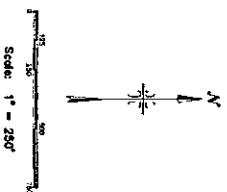

- Legend**
- Assessor's Boundary Line
  - Acreage Line
  - Subdivision Boundary Line
  - Section Boundary Line
  - 1/4 Section Boundary Line



**IDAHO SURVEY GROUP, LLC**  
**Willowbrook Development**

Annexation

1779  
 1779  
 1779

BRIS W. EMEROLD ST.  
 PO BOX 1000  
 P.O. BOX 1000  
 WWW.IDASURVEYORS.COM

A portion of the Northwest 1/4 of the Southwest 1/4 of Section 28, Section 29, Section 30 and the North 1/2 of the North 1/2 of Section 22, Township 5 North, Range 3 West, Boise Meridian, Ada County, Idaho

Project: CHICKAMON Date: 10/13/2023 Job No. 21-503 Sheet No. 1 of 2

Checked: CML Date: 10/13/2023

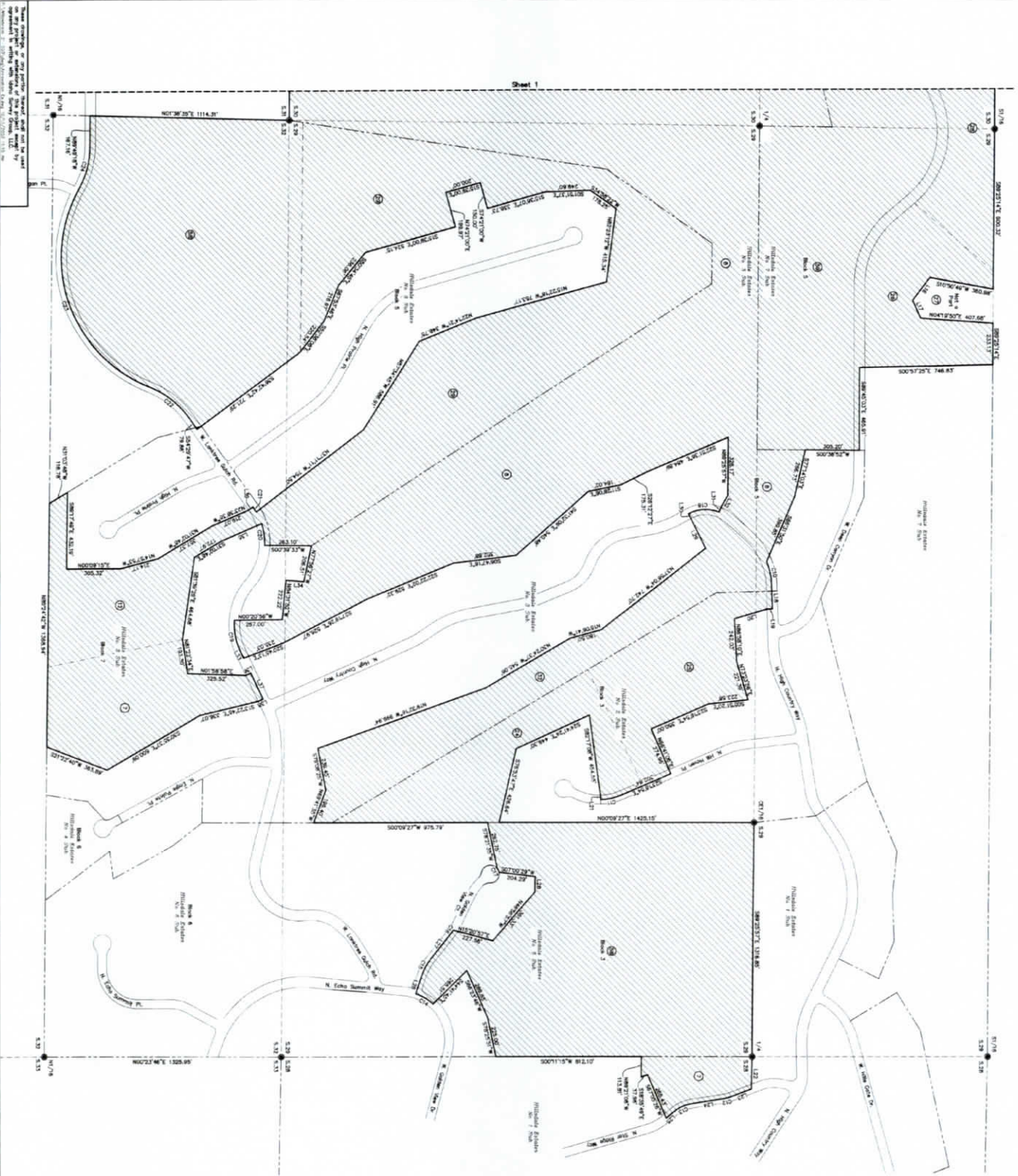

**DAHO SURVEY GROUP, LLC**  
 9955 W EMERALD ST  
 BOISE, IDAHO 83725  
 FAX (208) 984-6389  
 WWW.IDAHOSURVEY.COM

**Willowbrook Development**  
 Annexation

**1779**  
 1779  
 1779

1779

**Legend**

- Annexation Boundary Line
- Annexation Area
- Subdivision Boundary Line
- Lot Line
- Right-of-Way Line
- Section Line
- Lot Number

**Line Table**

Lot	Area	Length
1	202,217.7	118.32
2	202,217.7	118.32
3	202,217.7	118.32
4	202,217.7	118.32
5	202,217.7	118.32
6	202,217.7	118.32
7	202,217.7	118.32
8	202,217.7	118.32
9	202,217.7	118.32
10	202,217.7	118.32
11	202,217.7	118.32
12	202,217.7	118.32
13	202,217.7	118.32
14	202,217.7	118.32
15	202,217.7	118.32
16	202,217.7	118.32
17	202,217.7	118.32
18	202,217.7	118.32
19	202,217.7	118.32
20	202,217.7	118.32
21	202,217.7	118.32
22	202,217.7	118.32
23	202,217.7	118.32
24	202,217.7	118.32
25	202,217.7	118.32
26	202,217.7	118.32
27	202,217.7	118.32
28	202,217.7	118.32
29	202,217.7	118.32
30	202,217.7	118.32

**Curve Table**

Curve	Length	Radius	Delta	Chord	Chord Length
1	118.32	400.00	20.00	118.32	118.32
2	118.32	400.00	20.00	118.32	118.32
3	118.32	400.00	20.00	118.32	118.32
4	118.32	400.00	20.00	118.32	118.32
5	118.32	400.00	20.00	118.32	118.32
6	118.32	400.00	20.00	118.32	118.32
7	118.32	400.00	20.00	118.32	118.32
8	118.32	400.00	20.00	118.32	118.32
9	118.32	400.00	20.00	118.32	118.32
10	118.32	400.00	20.00	118.32	118.32
11	118.32	400.00	20.00	118.32	118.32
12	118.32	400.00	20.00	118.32	118.32
13	118.32	400.00	20.00	118.32	118.32
14	118.32	400.00	20.00	118.32	118.32
15	118.32	400.00	20.00	118.32	118.32
16	118.32	400.00	20.00	118.32	118.32
17	118.32	400.00	20.00	118.32	118.32
18	118.32	400.00	20.00	118.32	118.32
19	118.32	400.00	20.00	118.32	118.32
20	118.32	400.00	20.00	118.32	118.32
21	118.32	400.00	20.00	118.32	118.32
22	118.32	400.00	20.00	118.32	118.32
23	118.32	400.00	20.00	118.32	118.32
24	118.32	400.00	20.00	118.32	118.32
25	118.32	400.00	20.00	118.32	118.32
26	118.32	400.00	20.00	118.32	118.32
27	118.32	400.00	20.00	118.32	118.32
28	118.32	400.00	20.00	118.32	118.32
29	118.32	400.00	20.00	118.32	118.32
30	118.32	400.00	20.00	118.32	118.32

**Form:** CHCCAMMON  
**Date:** 10/13/2023  
**Checked:** CHM  
**Date:** 10/13/2023  
**Job No.:** 21-503  
**Sheet No.:** 2 of 2

**DEVELOPMENT AGREEMENT  
WILLOWBROOK DEVELOPMENT ANNEXATION**

This Development Agreement ("Agreement") is entered into by and between the City of Star, a municipal corporation in the State of Idaho, hereinafter referred to as "City", and Willowbrook Development, Inc., an Idaho limited liability company, hereinafter referred to as "Owner".

WHEREAS, Owner owns parcels of land of approximately 719.30 acres in size, currently located within Ada County, zoned RR, and more particularly described in **Exhibit A** of Ordinance 388-2023, which is attached hereto and incorporated by reference herein (the "Property");

WHEREAS, Owner requested that the Property be annexed into the City, be zoned, and be developed in accordance with the applicable ordinances and regulations of the City and this Agreement;

WHEREAS, the City, pursuant to Section 67-6511A, Idaho Code, and Star City Code at Title 8, Chapter 1, has the authority to enter into a development agreement for the purpose of allowing, by agreement, a specific development to proceed in a specific area and for a specific purpose or use which is appropriate in the area, but for which all allowed uses for the requested zoning may not be appropriate;

WHEREAS, the City has authority to enter into development agreements to condition annexations and re-zones and for approval in lieu of conditional use permits;

WHEREAS, Owner desires to be assured that it may proceed with allowing its Property to be zoned and developed in accordance with this Agreement;

WHEREAS, the parties agree to the zoning designations for the Property as provided in **Exhibit A**;

WHEREAS, a Request for Annexation and Zoning of the Property to R-2-DA, was made as File No. AZ-21-12/DA-21-20, so that the City can review all the applications affecting the use and development of the Property in an integrated manner consistent with the City's Comprehensive Plan and land use ordinances, which applications were approved;

WHEREAS, the intent of this Agreement is to protect the rights of Owner's use and enjoyment of the Property while at the same time mitigating any adverse impacts of the development upon neighboring properties and the existing community and ensuring the Property is developed in a manner consistent with City Ordinances;

THEREFORE, the City and Owner, for and in consideration of the mutual covenants, duties and obligations herein set forth, hereby agree as follows:

**Section 1. Legal Authority.** This Agreement is made pursuant to and in accordance with the provisions of Idaho Code Section 67-6511A and Star City Code, Title 8, Chapter 1.

**Section 2. Development/Uses/Standards.**

**2.1 Development Acreage and Uses Permitted.** As to the Property described on **Exhibit A**, Owner is allowed to develop the approximately 719.30 acres as follows:

- **Zoning Classification:** The zoning classification of the Property shall be R-2-DA.
- The Owner shall comply with all city ordinances relating to the Property except as otherwise provided herein.

**2.2 Site Design.** The Property shall be developed in substantial conformance with the approved Conceptual Master Plan, attached hereto and incorporated by reference herein as **Exhibit B**. Transitional lots shall be provided as required by City Council and incorporated by reference herein as **Exhibit C**.

**2.3 Uses.**

- **Residential** – The Property is hereby approved for a maximum of 1,000 single-family residential lots (maximum residential density of 1.38 du/acre).
- **Commercial** – The Property is hereby approved for a 175-acre golf course and associated clubhouse amenities including the clubhouse and accessory structures, pro shop, restaurant/bar and driving range. Any additional commercial uses on the Property may not proceed unless and until the Council approves a Preliminary Plat application and Planned Unit Development to incorporate Council’s additional conditions of approval on such subsequent applications and any updates to the Conceptual Master Plan. All future uses are subject to review requirements as stated within the Unified Development Code, unless specified within this Agreement. This approval shall be part of a new public hearing through City Council.

**2.4 Setbacks.** The development shall comply with the standard setbacks for the R-2 zoning designation based on the Unified Development Code in place at the time of preliminary plat approval unless exceptions are approved through a Planned Unit Development.

## 2.5 Additional Requirements:

- All golf course details shall receive further review and approval through the CZC/Design Review Committee process. The architecture of the clubhouse and restaurant shall meet current City design review standards.
- The golf course shall be hooked onto Star Sewer and Water District reclaimed water for application to the course at the time of availability through the Star Sewer and Water District.
- Owner shall provide a minimum 10-acre Public School Site and a future Fire Station site within the development. Owner shall work with the Star Fire District on the location of the station. The Fire Station site and School site shall be deeded to the appropriate agency with the first phase of the residential development, if accepted by the agency at that time.
- The development shall meet all requirements of the Star Fire District and Star Sewer and Water District.
- The approval of this development adopts all recommended conditions of approval from ITD, ACHD & CHD4. An updated TIS shall be required with every phase within the Preliminary Plat.
- Owner shall provide for one-half acre minimum residential lot sizes adjacent to all existing Hillsdale Estates Subdivision residential lots with matching lot lines as illustrated on the Transitional Lot Exhibit referenced herein as **Exhibit C**. A minimum 25-foot setback for all new structures shall be provided adjacent to existing residential lots.
- Provide a minimum 100-foot landscape buffer setback to proposed residential lots adjacent to Monument Ridge Subdivision as illustrated in **Exhibit C**.
- Owner agrees to pay all proportionate shares and mitigation fees in place at the time of recordation of Development Agreement to include the following:
  - ITD Proportionate Shares - \$1,000.00 per lot at final plat phasing pursuant to Section 2.6 below.
  - Star Fire District Mitigation Fees – \$1,200.00 per lot at time of residential building permit.
  - Star Police Mitigation Fees – \$1,120.00 per lot at time of residential building permit.
- Owner shall pay an upfront mitigation fee of \$370,000.00 for Star Police Department services. These fees shall be deducted from the future Star Police Mitigation Fees that are collected at the time of residential building permit.

- The Development Agreement will be modified during the Preliminary Plat and Planned Unit Development in order to update or add any new conditions of approval that may be required by the City Council or other reviewing Agencies.
- Wing Road will not be connected to the development from Beacon Light Road.
- A traffic signal light at Hwy 44 and Can Ada Road shall be constructed by Owner prior to the first day of operation of the Golf Course and associated facilities. A latecomer's agreement shall be entered between Owner and the City and/or CHD4 for future reimbursement.
- Driving range hours of operation shall be from dawn to dusk with no lighting allowed.
- This entire development shall adhere to the City "Dark Sky Initiative" for all lighting. All residential structures shall provide recessed outside lighting within the roof soffits.
- Owner shall provide conduit for future fiber-optic services at the time of construction of the infrastructure of the development.
- Future fire station lot shall be provided with all services during the construction of the development.
- No rock-crushing of aggregate shall be allowed without future Conditional Use Permit approval from the City.
- Owner shall construct a visual and sound barrier berm along the south side of the driving range. This shall be reviewed as part of the CZC application for the golf course.
- All public pathways shall be deeded to the public through public access easements. Public pathways are typically constructed with solid surfaces. Further analysis of the future preliminary plat shall determine the construction type of individual pathways and shall be conditioned accordingly.
- Safe school routes shall be designed within the preliminary plat to accommodate any future school site.
- Owner shall comply with Section 8-4A-11 Grading and 8-6B-3 Developer's Responsibilities for the development of the golf course and residential phases of the development. Owner shall comply with all dust mitigation requirements. A dust mitigation plan shall be required prior to start of any grading operations.

2.6 **Proportionate Share Agreement for ITD Improvements.** By signing this Development Agreement, Owner has agreed to participate in the costs of construction or improvements to the portions of the State Highway System within the City of Star and/or City of Star Area of City

Impact. Owner will pay the City \$1,000.00 per buildable residential lot within each phase prior to signature on the final plat for the applicable phase. The City will allocate the funds to roadway improvements in the vicinity of the project. Owner shall pay this amount (unless otherwise revised by ITD) directly to the City of Star. The City will maintain this contribution in a specific Development Contributions account, to be distributed to ITD when requested for use with a specific Idaho Transportation Improvement Plan (ITIP) project within the City of Star Area of City Impact or City Limits in accordance with the terms of the Intergovernmental Agreement between the Idaho Transportation Department and the City of Star dated April 22, 2020.

**2.7 Changes and Modifications.** No change in the use or restrictions specified in this Agreement shall be allowed or changed without modification of this Agreement pursuant to the requirements of the Star City Ordinances. In the event Owner changes or expands the use permitted by this Agreement or fails to comply with the restrictions without formal modification of this Agreement as allowed by the Star City Ordinances, Owner shall be in default of this Agreement.

**2.8 Conditions, Bonding for Completion.** All of the conditions set forth herein shall be complied with or shall be bonded for completion by Owner before an Occupancy permit will be granted. Failure to comply with the Star City Ordinances or the terms of this Agreement shall result in a default of this Agreement by Owner. Owner may be allowed to bond for certain conditions at one hundred and fifty percent (150%) of the estimated cost of completion pursuant to Star City Ordinances.

**Section 3. Affidavit of Property Owner.** By signing this Agreement, Owner agrees to submit the Property to this Agreement and to the provisions set forth in Idaho Code section 67-6511A and Star Zoning Ordinance.

**Section 4. Default.** The failure of Owner, its heirs or assigns or subsequent owners of the Property or any other person acquiring an interest in the Property, to faithfully comply with any of the terms and conditions of this Agreement shall be deemed a default herein. This Agreement may be modified or terminated by the Star City Council as set forth in the Star City Ordinances. In the event this Agreement is modified, Owner shall comply with the amended terms. Failure to comply with the amended terms shall result in default. In the event the City Council, after compliance with the requirements of the Star City Ordinances, determines that this Agreement shall be terminated, the zoning of the Property or portion thereof that has not been developed in accordance with this Agreement shall revert to an RR zoning designation. All uses of such property, which are not consistent with the prior zoning designation, shall cease. A waiver by the City of Star for any default by Owner of any one or more of the covenants or conditions hereof shall apply solely to the breach and breaches waived and shall not bar any other rights or remedies of the City or apply to any subsequent breach of any such or other covenants and conditions. Owner,



by entering into this Agreement, does hereby consent to a reversion of the subject property to a RR zoning designation in the event there is an uncured default in the terms and/or conditions of this Agreement to the extent required by the City Council.

**Section 5. Unenforceable Provisions.** If any term, provision, commitment or restriction of this Agreement or the application thereof to any party or circumstances shall, to any extent, be held invalid or unenforceable, the remainder of the instrument shall remain in full force and effect.

**Section 6. Assignment and Transfer.** After its execution, this Agreement shall be recorded in the office of the County Recorder at the expense of Owner. Each commitment and restriction on the development subject to this Agreement, shall be a burden on the Property, shall be appurtenant to and for the benefit of the Property and shall run with the land. This Agreement shall be binding on the City and Owner, and their respective heirs, administrators, executors, agents, legal representatives, successors and assigns: provided, however, that if all or any portion of the Property is divided, each owner of a legal lot shall only be responsible for duties and obligations associated with an owner's parcel and shall not be responsible for duties and obligations or defaults as to other parcels of lots within the Property. The new owners of the Property or any portion thereof (including, without limitation, any owner who acquires its interest by foreclosure, trustee's sale or otherwise) shall be liable for all commitments and other obligations arising under this Agreement with respect only to such owner's lot or parcel.

**Section 7. General Matters.**

**7.1 Amendments.** Any alteration or change to this Agreement shall be made only after complying with the notice and hearing provisions of Idaho Code Section 67-6509, as required by Star City Code.

**7.2 Paragraph Headings.** This Agreement shall be construed according to its fair meaning and as if prepared by both parties hereto. Titles and captions are for convenience only and shall not constitute a portion of this Agreement. As used in this Agreement, masculine, feminine or neutral gender and the singular or plural number shall each be deemed to include the others wherever and whenever the context so dictates.

**7.3 Choice of Law.** This Agreement shall be construed in accordance with the laws of the State of Idaho in effect at the time of the execution of this Agreement. Any action brought in connection with this Agreement shall be brought in a court of competent jurisdiction located in Ada County, Idaho.

**7.4 Notices.** Any notice which a party may desire to give to another party must be in writing and may be given by personal delivery, by mailing the same by registered or certified mail, return receipt requested postage prepaid, or by Federal Express or other

reputable overnight delivery service, to the party to whom the notice is directed at the address of such party set forth below.

Star: City of Star  
Attn: City Clerk  
P.O. Box 130  
Star, ID 83669

Owner: Willowbrook Development, Inc.  
Attn: Richard M. Phillips  
210 Murray Street  
Garden City, ID 83714

and with copy to: Deborah Nelson  
Givens Pursley LLP  
601 W. Bannock Street  
Boise, ID 83702

**7.5 Effective Date.** This Agreement shall be effective after delivery to each of the parties hereto of a fully executed copy of this Agreement.

**7.6 Attorney Fees.** Should any litigation be commenced between the parties hereto concerning this Agreement, the prevailing party shall be entitled, in addition to any other relief as may be granted, to court costs and reasonable attorney fees as determined by a court of competent jurisdiction. This provision shall be deemed to be a separate contract between the parties and shall survive any default, termination or forfeiture of this Agreement.

*[end of text; signatures and exhibits follow]*

**IN WITNESS WHEREOF**, the parties have hereunto caused this Agreement to be executed on the day and year set forth below.

Dated this 17<sup>th</sup> day October, 2023.

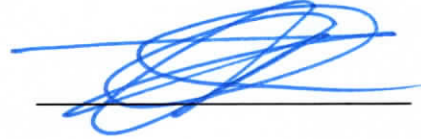

Trevor A. Chadwick, Mayor

ATTEST:

  
\_\_\_\_\_  
Jacob M. Qualls, City Clerk



# EXHIBIT A

A Description for  
**Annexation**  
Willowbrook Development  
October 13, 2023

A portion of the Northwest 1/4 of the Southwest 1/4 of Section 28, Section 29, Section 30 and the North 1/2 of the North 1/2 of Section 32, Township 5 North, Range 1 West, Boise Meridian, Ada County, Idaho, more particularly described as follows:

**BEGINNING** at the Section corner common to Sections 30 and 31, T.5N., R.1W., B.M., and Sections 25 and 36, T.5N., R.2W., B.M.;

thence on the west boundary line of said Section 30, coincident with the west boundary line of Hillsdale Estates No. 7 Subdivision as filed in Book 86 of Plats at Pages 9666 through 9672, records of Ada County, Idaho, North 00°39'45" East, 1,929.81 feet;

thence leaving said west boundary lines on the exterior boundary line of Lot 59, Block 5 of said Hillsdale Estates No. 7 Subdivision the following seven (7) courses and distances:

South 89°19'35" East, 298.64 feet;

North 00°40'43" East, 151.92 feet;

South 89°19'25" East, 774.33 feet;

North 00°40'25" East, 316.20 feet;

North 14°19'20" East, 251.78 feet;

North 89°33'19" West, 833.70 feet;

North 00°40'43" East, 200.30 feet;

thence continuing on said exterior boundary line and the northwesterly prolongation thereof, North 49°34'10" West, 182.97 feet to the centerline of W. Deep Canyon Drive;

thence on said centerline, 28.71 feet on the arc of a curve to the left having a radius of 300.00 feet, a central angle of 05°28'59", and a long chord which bears North 24°07'58" East, 28.70 feet to the westerly prolongation of the exterior boundary line of said Lot 59;

thence on said exterior boundary line the prolongation thereof, the following seven (7) courses and distances:

South 88°56'21" East, 314.12 feet;

North 21°03'21" East, 276.79 feet;



South 55°47'35" East, 339.91 feet;

North 01°04'33" East, 306.95 feet;

North 21°11'11" East, 253.76 feet;

North 84°14'25" East, 159.89 feet;

North 01°39'55" East, 247.42 feet;

thence leaving said exterior boundary line, North 05°45'35" West, 30.00 feet to the centerline of W. Deep Canyon Drive;

thence on said centerline the following two (2) courses and distances:

South 84°14'25" West, 277.61 feet;

74.50 feet on the arc of a curve to the left having a radius of 200.00 feet, a central angle of 21°20'29", and a long chord which bears South 73°34'11" West, 74.07 feet to the southeasterly prolongation the west boundary line of Lot 49, Block 4 of said Hillsdale Estates No. 7 Subdivision;

thence on said westerly boundary line the prolongation thereof, North 28°09'33" West, 134.99 feet to the north boundary line of the South 1/2 of the North 1/2 of said Section 30, coincident with the north boundary line of said Hillsdale Estates No. 7 Subdivision;

thence on said north boundary lines, South 89°23'18" East, 527.44 feet to the Northeast corner of Government Lot 2 of said Section 30;

thence continuing of said north boundary lines, South 89°38'27" East, 870.13 feet to the east boundary line of said Lot 49;

thence on the east boundary line of said Lot 49, South 01°00'22" West, 106.31 feet;

thence leaving said east boundary line, South 39°54'09" West, 30.00 feet to the centerline of W. Deep Canyon Drive;

thence on said centerline the following five (5) courses and distances:

219.79 feet on the arc of a curve to the right having a radius of 275.00 feet, a central angle of 45°47'37", and a long chord which bears South 27°12'02" East, 213.99 feet;

South 04°18'14" East, 280.27 feet;  
444.83 feet on the arc of a curve to the left having a radius of 500.00 feet, a central angle of 50°58'25", and a long chord which bears South 29°47'26" East, 430.30 feet;



South 55°16'39" East, 394.38 feet;

56.50 feet on the arc of a curve to the left having a radius of 500.00 feet, a central angle of 06°28'30", and a long chord which bears South 58°30'54" East, 56.47 feet to the southwesterly prolongation of the westerly boundary line of Lot 39, Block 4 of said Hillsdale Estates No. 7 Subdivision;

thence on the westerly boundary line of said Lot 39 and the prolongation thereof, the following three (3) courses and distances:

North 42°40'26" East, 279.54 feet;

North 49°16'24" West, 579.77 feet;

North 11°40'25" West, 654.53 feet to the north boundary line of the South 1/2 of the North 1/2 of said Section 30, coincident with the north boundary line of said Hillsdale Estates No. 7 Subdivision;

thence on said north boundary lines, South 89°38'27" East, 900.16 feet to the easterly boundary line of said Lot 39;

thence on said easterly boundary line, South 23°51'51" East, 130.39 feet;

thence leaving said easterly boundary line, South 49°36'02" East, 50.00 feet to the centerline of N. Highhill Place;

thence on said centerline the following three (3) courses and distances:

South 08°06'41" East, 381.23 feet;

18.94 feet on the arc of a curve to the right having a radius of 150.00 feet, a central angle of 07°14'10", and a long chord which bears South 04°29'36" East, 18.93 feet;

South 00°52'31" East, 125.21 feet;

thence leaving said centerline, South 89°07'29" West, 25.00 feet to the westerly boundary line of said Lot 39;

thence on said westerly boundary line the following three (3) courses and distances:

South 49°13'59" West, 320.60 feet;

South 42°10'21" East, 177.42 feet;

North 51°37'58" East, 293.84 feet;

thence leaving said westerly boundary line, North 22°58'14" East, 25.00 feet to the centerline of N. Highhill Place;



thence on said centerline the following five (5) courses and distances:

South 67°01'46" East, 132.85 feet;

67.29 feet on the arc of a curve to the right having a radius of 150.00 feet, a central angle of 25°42'10", and a long chord which bears South 54°10'41" East, 66.73 feet;

South 41°19'36" East, 207.57 feet;

76.56 feet on the arc of a curve to the right having a radius of 150.00 feet, a central angle of 29°14'40", and a long chord which bears South 26°42'16" East, 75.73 feet;

South 09°57'22" East, 53.15 feet to the centerline of W. Deep Canyon Drive;

thence on said centerline the following two (2) courses and distances:

North 80°02'38" East, 107.45 feet;

169.12 feet on the arc of a curve to the left having a radius of 1,000.00 feet, a central angle of 09°41'23", and a long chord which bears North 75°11'57" East, 168.92 feet to the southeasterly prolongation of the westerly boundary line of Lot 30, Block 4 of said Hillsdale Estates No. 7 Subdivision;

thence on said westerly boundary line and the prolongation thereof, the following four (4) courses and distances:

North 24°44'10" West, 450.18 feet;

North 58°16'00" West, 166.35 feet;

North 17°00'44" West, 379.22 feet;

North 00°40'25" East, 252.34 feet to the north boundary line of the South 1/2 of the North 1/2 of said Section 30, coincident with the north boundary line of said Hillsdale Estates No. 7 Subdivision;

thence on said north boundary lines, South 89°38'27" East, 716.99 feet to the easterly boundary line of said Lot 30;

thence on said easterly boundary line the following two (2) courses and distances:

South 04°30'31" East, 312.14 feet;

South 43°23'21" East, 100.71 feet to the westerly boundary line of Lot 28, Block 4 of said Hillsdale Estates No. 7 Subdivision;





thence on said westerly boundary line the following three (3) courses and distances:

North 67°32'26" East, 156.34 feet;

North 29°08'29" West, 98.58 feet;

North 02°31'26" East, 237.51 feet to the north boundary line of the South 1/2 of the North 1/2 of said Section 30, coincident with the north boundary line of said Hillsdale Estates No. 7 Subdivision;

thence said north boundary lines, South 89°38'27" East, 544.09 feet to the South 1/16 corner common to said Sections 29 and 30;

thence on the north boundary line of the South 1/2 of the North 1/2 of said Section 29, coincident with the north boundary line of said Hillsdale Estates No. 7 Subdivision, South 89°25'14" East, 900.32 feet to the exterior boundary line of Lot 27, Block 4 of said Hillsdale Estates No. 7 Subdivision;

thence on said exterior boundary line the following four (4) courses and distances:

South 10°50'49" West, 360.98 feet;

South 52°35'53" East, 161.65 feet;

North 66°20'24" East, 110.26 feet;

North 04°19'50" East, 407.68 feet the north boundary line of the South 1/2 of the North 1/2 of said Section 29, coincident with the north boundary line of said Hillsdale Estates No. 7 Subdivision,;

thence on said north boundary lines, South 89°25'14" East, 233.13 feet to the east boundary line of Lot 26, Block 4 of said Hillsdale Estates No. 7 Subdivision;

thence on said east boundary line and the southerly prolongation thereof, South 00°57'25" East, 746.83 feet to the centerline of W. Deep Canyon Drive;

thence on said centerline, South 89°45'03" East, 465.91 feet to the exterior boundary line of said Hillsdale Estates No. 7 Subdivision;

thence on said exterior boundary line, South 00°38'52" West, 305.20 feet to the exterior boundary line of Hillsdale Estates No. 3 Subdivision as filed in Book 77 of Plats at Pages 8167 through 8170, records of Ada County, Idaho;

thence on said exterior boundary line, South 77°14'03" East, 266.73 feet;



thence continuing on said exterior boundary line and the southeasterly prolongation thereof, South 66°31'50" East, 399.85 feet to the centerline of N. High Country Way;

thence on said centerline the following two (2) courses and distances:

139.67 feet on the arc of a curve to the right having a radius of 400.00 feet, a central angle of 20°00'21", and a long chord which bears North 78°19'12" East, 138.96 feet;

North 88°18'55" East, 129.73 feet;

thence leaving said centerline, South 01°41'05" East, 30.00 feet to the easterly boundary line of Lot 25, Block 3 of Hillsdale Estates No. 2 Subdivision as filed in Book 75 of Plats at Pages 7759 through 7761, records of Ada County, Idaho;

thence on said easterly boundary line the following five (5) courses and distances:

South 16°34'18" East, 189.96 feet;

North 86°58'10" East, 242.03 feet;

North 73°23'56" East, 221.39 feet;

South 05°51'20" East, 223.58 feet;

South 23°18'54" East, 350.00 feet;

thence continuing on said easterly boundary line and the easterly prolongation thereof, North 66°41'06" East, 274.96 feet to the centerline of N. Hill Haven Place;

thence on said centerline the following two (2) courses and distances:

South 23°18'54" East, 302.84 feet;

116.72 feet on the arc of a curve to the right having a radius of 300.00 feet, a central angle of 22°17'28", and a long chord which bears South 12°10'10" East, 115.98 feet;

thence leaving said centerline, South 88°58'34" West, 25.00 feet to the easterly boundary line of Lot 24, Block 3 of said Hillsdale Estates No. 2 Subdivision;

thence on said easterly boundary line the following three (3) courses and distances:

South 82°17'08" West, 454.55 feet;

South 24°41'24" East, 449.30 feet;



South 76°53'47" East, 426.64 feet to the exterior boundary line of Hillsdale Estates No. 5 Subdivision as filed in Book 80 of Plats at Pages 8550 through 8552, records of Ada County, Idaho;

thence on said exterior boundary line the following two (2) courses and distances:

North 00°09'27" East, 1,425.15 feet to the Center-East 1/16 corner of said Section 29;

South 89°25'57" East, 1,316.85 feet to the 1/4 corner common to said Sections 28 and 29, coincident with the Northwest corner of Lot 7, Block 3 of Hillsdale Estates No. 1 Subdivision as filed in Book 68 of Plats at Pages 6982 through 6985, records of Ada County, Idaho;

thence on the north boundary line of said Lot 7 and the easterly prolongation thereof, South 88°40'58" East, 180.70 feet to the centerline of N. Star Ridge Way;

thence on said centerline the following five (5) courses and distances:

South 20°52'11" East, 121.26 feet;

41.76 feet on the arc of a curve to the right having a radius of 200.00 feet, a central angle of 11°57'51", and a long chord which bears South 14°53'16" East, 41.69 feet;

South 08°54'20" East, 188.14 feet;

112.82 feet on the arc of a curve to the left having a radius of 200.00 feet, a central angle of 32°19'13", and a long chord which bears South 25°03'57" East, 111.33 feet;

South 41°13'34" East, 50.53 feet to the northeasterly prolongation of the southerly boundary line of said Lot 7;

thence on said southerly boundary line and the northeasterly prolongation thereof, the following three (3) courses and distances:

South 67°05'26" West, 265.43 feet;

South 18°35'49" East, 37.96 feet;

North 89°21'08" West, 113.81 feet to the exterior boundary line of said Hillsdale Estates No. 1 Subdivision, coincident with the exterior boundary line of said of Hillsdale Estates No. 5 Subdivision;



thence on said exterior boundary lines, South 00°11'15" West, 812.10 feet to the southerly boundary line of Lot 58, Block 3 of said of Hillsdale Estates No. 5 Subdivision;

thence on said southerly boundary line the following two (2) courses and distances:

South 78°25'51" West, 225.00 feet;

South 66°23'46" West, 289.65 feet;

thence continuing on said southerly boundary line and the southeasterly prolongation thereof, South 44°41'45" East, 265.51 feet to the centerline of N. Echo Summit Way;

thence on said centerline, 114.04 feet on the arc of a curve to the left having a radius of 275.00 feet, a central angle of 23°45'39", and a long chord which bears South 30°31'50" West, 113.23 feet to the centerline of N. Golden View Court;

thence on said centerline the following four (4) courses and distances:

North 71°23'42" West, 109.61 feet;

103.51 feet on the arc of a curve to the right having a radius of 300.00 feet, a central angle of 19°46'09", and a long chord which bears North 61°30'37" West, 103.00 feet;

North 51°37'33" West, 187.23 feet;

19.01 feet on the arc of a curve to the left having a radius of 300.00 feet, a central angle of 03°37'51", and a long chord which bears North 53°26'28" West, 19.01 feet to the southerly prolongation of the southerly boundary line of said Lot 58;

thence on said southerly boundary line the following six (6) courses and distances:

North 15°20'57" East, 227.56 feet;

North 48°56'57" West, 361.33 feet;

North 89°14'01" West, 86.76 feet;

South 07°00'29" West, 204.29 feet;

24.46 feet on the arc of a curve to the left having a radius of 50.00 feet, a central angle of 28°01'50", and a long chord which bears South 64°21'39" West, 24.22 feet;



South 78°21'35" West, 262.75 feet to the exterior boundary line of said Hillsdale Estates No. 5 Subdivision, coincident with the exterior boundary line of said of Hillsdale Estates No. 2 Subdivision and said Hillsdale Estates No. 3 Subdivision;

thence on said exterior boundary lines, South 00°09'27" West, 975.79 feet to the exterior boundary line of Lot 32, Block 3 of said Hillsdale Estates No. 3 Subdivision;

thence on said exterior boundary line the following seven (7) courses and distances:

North 69°41'35" West, 196.40 feet;

South 79°08'25" West, 239.45 feet;

North 19°32'16" West, 999.94 feet;

North 30°24'37" West, 545.06 feet;

North 15°06'41" West, 180.50 feet;

North 37°56'04" West, 742.70 feet;

South 63°54'45" West, 186.69 feet;

thence leaving said exterior boundary line, South 61°07'57" West, 30.00 feet to the centerline of N. High Country Way;

thence on said centerline, 180.22 feet on the arc of a curve to the right having a radius of 200.00 feet, a central angle of 51°37'46", and a long chord which bears North 03°03'10" West, 174.18 feet;

thence leaving said centerline, North 67°14'17" West, 30.00 feet to the exterior boundary line of Lot 8, Block 5 of said Hillsdale Estates No. 3 Subdivision;

thence on said exterior boundary line the following nine (9) courses and distances:

North 60°07'41" West, 76.13 feet;

North 89°25'57" West, 326.17 feet;

South 22°51'36" East, 484.89 feet;

South 26°12'27" East, 175.31 feet;

South 11°28'06" East, 184.02 feet;

South 41°32'09" East, 540.48 feet;

South 06°47'16" East, 352.88 feet;



South 22°22'02" East, 529.32 feet;

South 27°19'26" East, 526.97 feet;

thence continuing on said exterior boundary line and the southerly prolongation thereof, South 20°45'13" East, 235.03 feet to the centerline of W. Lanktree Gulch Road;

thence on said centerline the following two (2) courses and distances:

South 64°46'52" West, 44.16 feet;

177.08 feet on the arc of a curve to the right having a radius of 350.00 feet, a central angle of 28°59'18", and a long chord which bears South 79°16'31" West, 175.20 feet to the southerly prolongation of the exterior boundary line of said Lot 8;

thence on said exterior boundary line the following four (4) courses and distances:

North 00°20'56" West, 267.00 feet;

North 84°31'52" West, 222.22 feet;

North 04°49'30" East, 100.85 feet;

North 77°56'27" West, 206.51 feet to the exterior boundary line of said Hillsdale Estates No. 3 Subdivision, coincident with the exterior boundary line of Hillsdale Estates No. 6 Subdivision as filed in Book 81 of Plats at Pages 8842 through 8844, records of Ada County, Idaho;

thence on said exterior boundary lines and the southerly prolongation thereof, South 00°39'33" West, 263.10 feet to the centerline of W. Lanktree Gulch Road;

thence on said centerline 124.89 feet on the arc of a curve to the left having a radius of 350.00 feet, a central angle of 20°26'38", and a long chord which bears South 82°11'00" West, 124.22 feet to the northerly prolongation of the exterior boundary line of Lot 12, Block 7 of said Hillsdale Estates No. 3 Subdivision;

thence on said exterior boundary line and the northerly prolongation thereof, the following three (3) courses and distances:

South 23°38'35" East, 247.76 feet;

South 31°02'48" East, 172.97 feet;

South 81°39'29" East, 464.68 feet to the exterior boundary line of Lot 7, Block 7 of said Hillsdale Estates No. 3 Subdivision;



thence on said exterior boundary line the following two (2) courses and distances:

North 81°22'34" East, 193.30 feet;

North 01°58'58" East, 325.52 feet;

thence leaving said exterior boundary line, North 25°13'08" West, 30.00 feet to the centerline of W. Lanktree Gulch Road;

thence on said centerline, North 64°46'52" East, 161.32 feet;

thence leaving said centerline, South 25°13'08" East, 30.00 feet to the exterior boundary line of said Lot 7;

thence on said exterior boundary line the following three (3) courses and distances:

South 13°22'45" East, 336.07 feet;

South 30°35'37" East, 600.09 feet;

South 21°22'40" West, 363.89 feet to the south boundary line of said Hillsdale Estates No. 3 Subdivision;

thence on said south boundary line, North 89°24'42" West, 1,368.94 feet to the westerly boundary line of said Hillsdale Estates No. 3 Subdivision;

thence on said westerly boundary line, North 31°03'48" West, 118.78 feet the exterior boundary line of Lot 12, Block 7 of said Hillsdale Estates No. 3 Subdivision;

thence on said exterior boundary line the following five (5) courses and distances:

South 89°17'49" East, 432.19 feet;

North 00°09'15" East, 305.32 feet;

North 14°57'53" West, 214.17 feet;

North 31°02'48" West, 357.37 feet;

North 23°38'35" West, 219.07 feet;

thence leaving said exterior boundary line, North 35°30'13" West, 30.00 feet to the centerline of W. Lanktree Gulch Road;



thence on said centerline, 33.24 feet on the arc of a curve to the right having a radius of 350.00 feet, a central angle of  $05^{\circ}26'32''$ , and a long chord which bears North  $57^{\circ}13'03''$  East, 33.23 feet to the southerly prolongation of the exterior boundary line of Lot 29, Block 5 of said Hillsdale Estates No. 6 Subdivision;

thence on said exterior boundary line and the southerly prolongations thereof, the following fifteen (15) courses and distances:

North  $37^{\circ}11'11''$  West, 754.50 feet;

North  $57^{\circ}34'45''$  West, 586.91 feet;

North  $22^{\circ}14'21''$  West, 348.75 feet;

North  $15^{\circ}22'18''$  West, 753.17 feet;

North  $82^{\circ}23'12''$  West, 415.34 feet;

South  $34^{\circ}58'22''$  West, 178.25 feet;

South  $01^{\circ}51'37''$  East, 249.60 feet;

South  $15^{\circ}36'07''$  East, 338.73 feet;

South  $74^{\circ}21'00''$  West, 150.00 feet;

South  $15^{\circ}39'00''$  East, 200.00 feet;

North  $74^{\circ}21'00''$  East, 199.97 feet;

South  $15^{\circ}39'00''$  East, 524.15 feet;

South  $50^{\circ}34'45''$  East, 236.06 feet;

South  $67^{\circ}53'46''$  East, 216.97 feet;

South  $52^{\circ}38'08''$  East, 220.54 feet to the Northeast corner of Lot 58, Block 5 of said Hillsdale Estates No. 6 Subdivision;

thence on the westerly boundary line of said Lot 58 and the southeasterly prolongation thereof, South  $36^{\circ}42'42''$  East, 721.29 feet to the centerline of W. Lanktree Gulch Road;

thence on said centerline the following five (5) courses and distances:

South  $54^{\circ}29'47''$  West, 79.86 feet;





283.52 feet on the arc of a curve to the left having a radius of 500.00 feet, a central angle of 32°29'21", and a long chord which bears South 38°15'06" West, 279.74 feet;

1,341.57 feet on the arc of a reverse curve to the right having a radius of 792.00 feet, a central angle of 97°03'13", and a long chord which bears South 70°32'03" West, 1,186.84 feet;

252.05 feet on the arc of a reverse curve to the left having a radius of 500.00 feet, a central angle of 28°52'57", and a long chord which bears North 75°22'49" West, 249.39 feet;

North 89°49'18" West, 167.16 feet to the west boundary line of the Northwest 1/4 of the Northwest 1/4 of said Section 32, coincident with the west boundary line of said Hillsdale Estates No. 6 Subdivision;

thence on said west boundary lines, North 01°38'35" East, 1,114.31 feet to the Section corner common to said Sections 29, 30, 31 and 32;

thence on the south boundary lines of said Hillsdale Estates No. 3 Subdivision and Hillsdale Estates No. 4 Subdivision, North 89°34'15" West, 2,646.60 feet to the 1/4 corner common to said Section 30 and 31;

thence on the south boundary lines of said Hillsdale Estates No. 4 Subdivision, Hillsdale Estates No. 5 Subdivision and Hillsdale Estates No. 7 Subdivision, North 89°34'26" West, 2,528.83 feet to the **POINT OF BEGINNING**.

#### **EXCEPTING THEREFROM**

A portion of the Southeast 1/4 of the Northwest 1/4 of Section 30, Township 5 North, Range 1 West, Boise Meridian, Ada County, Idaho more particularly described as follows:

Commencing at the Northeast corner of Government Lot 2 of said Section 30 from which the North 1/16 corner common to Section 30, T.5N., R.1W., B.M., and Section 25, T.5N., R.2W., B.M. bears North 89°23'18" West, 1,231.55 feet; thence South 62°44'26" East, 140.31 feet to the centerline of W. Deep Canyon Drive and the **POINT OF BEGINNING**;

thence on said centerline, South 89°19'35" East, 285.03 feet to the northerly prolongation of the exterior boundary line of Lot 59, Block 5 of Hillsdale Estates No. 7 Subdivision as filed in Book 86 of Plats at Pages 9666 through 9672, records of Ada County, Idaho ;

thence on said exterior boundary line and the northerly prolongations thereof, the following six (6) courses and distances:

South 03°44'45" East, 797.77 feet;

North 79°22'29" West, 61.17 feet;



South 08°44'51" East, 400.49 feet;

North 89°19'35" West, 228.75 feet;

North 01°02'03" West, 426.14 feet;

North 07°39'14" West, 762.00 feet to the **POINT OF BEGINNING**.

Containing 719.304 acres, more or less.

End of Description.



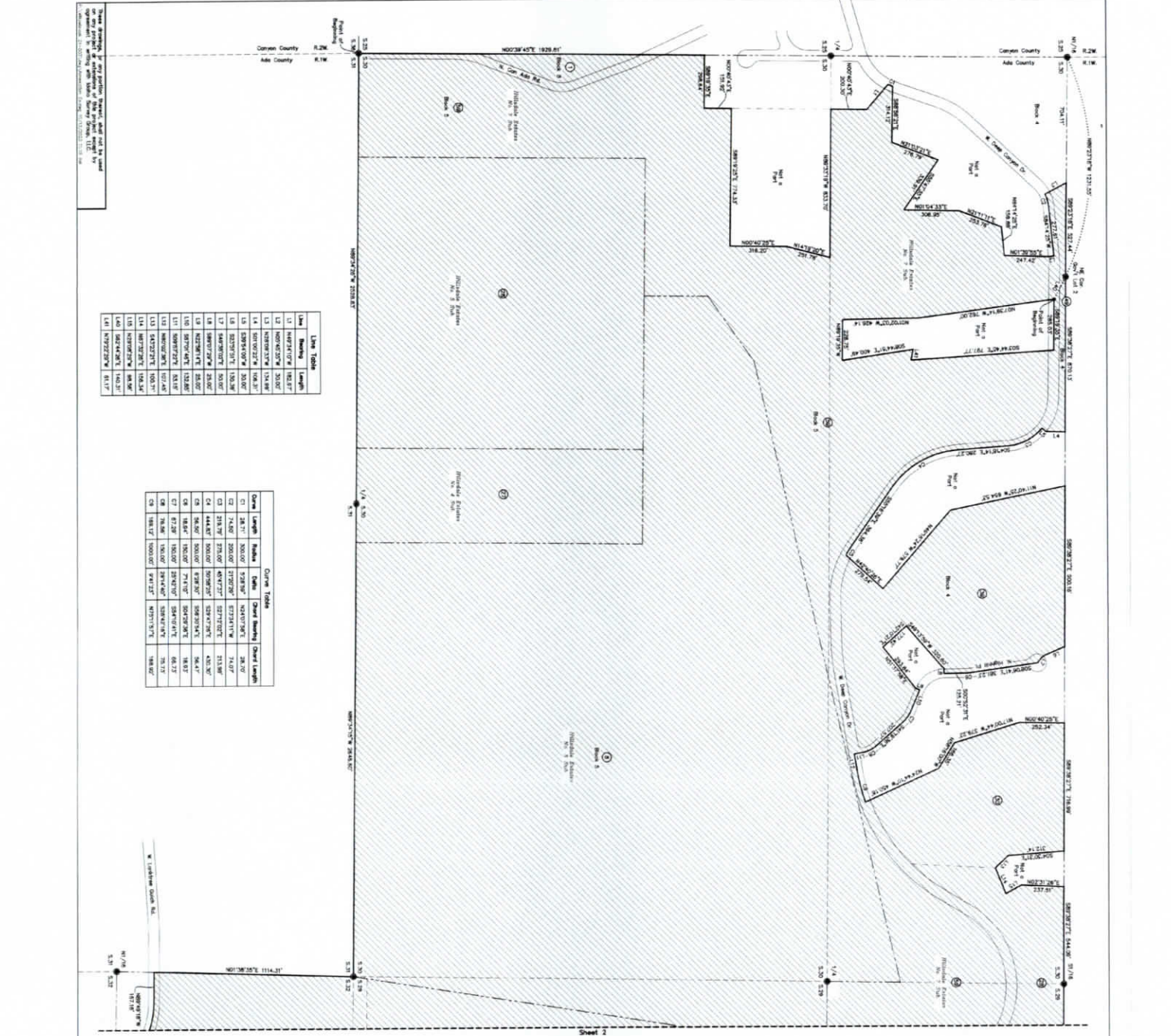

Lot	Bearing	Length
L1	N89°14'00" W	182.87'
L2	N00°00'00" W	202.00'
L3	N20°00'00" W	174.88'
L4	S07°00'00" E	104.31'
L5	S29°04'00" W	202.00'
L6	S20°00'00" W	182.87'
L7	S44°00'00" W	202.00'
L8	N89°07'00" E	202.00'
L9	N27°00'00" E	202.00'
L10	S07°00'00" E	104.31'
L11	S09°00'00" E	104.31'
L12	S42°00'00" E	104.31'
L13	S42°00'00" E	104.31'
L14	N07°00'00" E	104.31'
L15	N07°00'00" E	104.31'
L16	N07°00'00" E	104.31'
L17	N07°00'00" E	104.31'

Curve Length	Radius	Delta	Chord Bearing	Chord Length
C1	28.17'	200.00'	S28°00'00" W	28.17'
C2	74.82'	200.00'	S70°00'00" W	74.82'
C3	218.79'	200.00'	S27°00'00" W	218.79'
C4	444.87'	200.00'	S07°00'00" E	444.87'
C5	562.00'	200.00'	S07°00'00" E	562.00'
C6	184.87'	200.00'	S28°00'00" W	184.87'
C7	87.88'	200.00'	S28°00'00" W	87.88'
C8	184.87'	200.00'	S28°00'00" W	184.87'
C9	184.87'	200.00'	S28°00'00" W	184.87'
C10	184.87'	200.00'	S28°00'00" W	184.87'

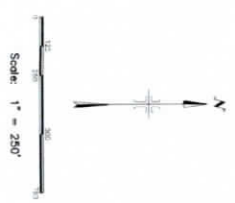

- LEGEND**
- Accretion Boundary Line
  - Accretion Area
  - Subdivision Boundary Line
  - Lot Line
  - Right-of-Way Line
  - Section Line
  - Lot Number



**IDAHO SURVEY GROUP, LLC**  
 2964 W. HARRIS BLVD.  
 BOISE, IDAHO 83704  
 PH: (208) 846-8570  
 WWW.IDASURVEY.COM

**Willowbrook Development**  
 Annexation

A portion of the Northwest 1/4 of the Southwest 1/4 of Section 28, Section 29, Section 30 and the North 1/2 of the North 1/2 of Section 32, Township 5 North, Range 1 West, Boise Meridian, Ada County, Idaho

Drawn: CHICKAMON Checked: CMW Date: 10/13/2023 Job No. 21-503 Sheet No. 1 of 2

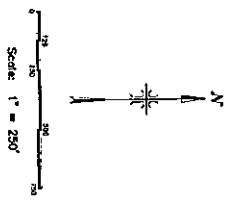
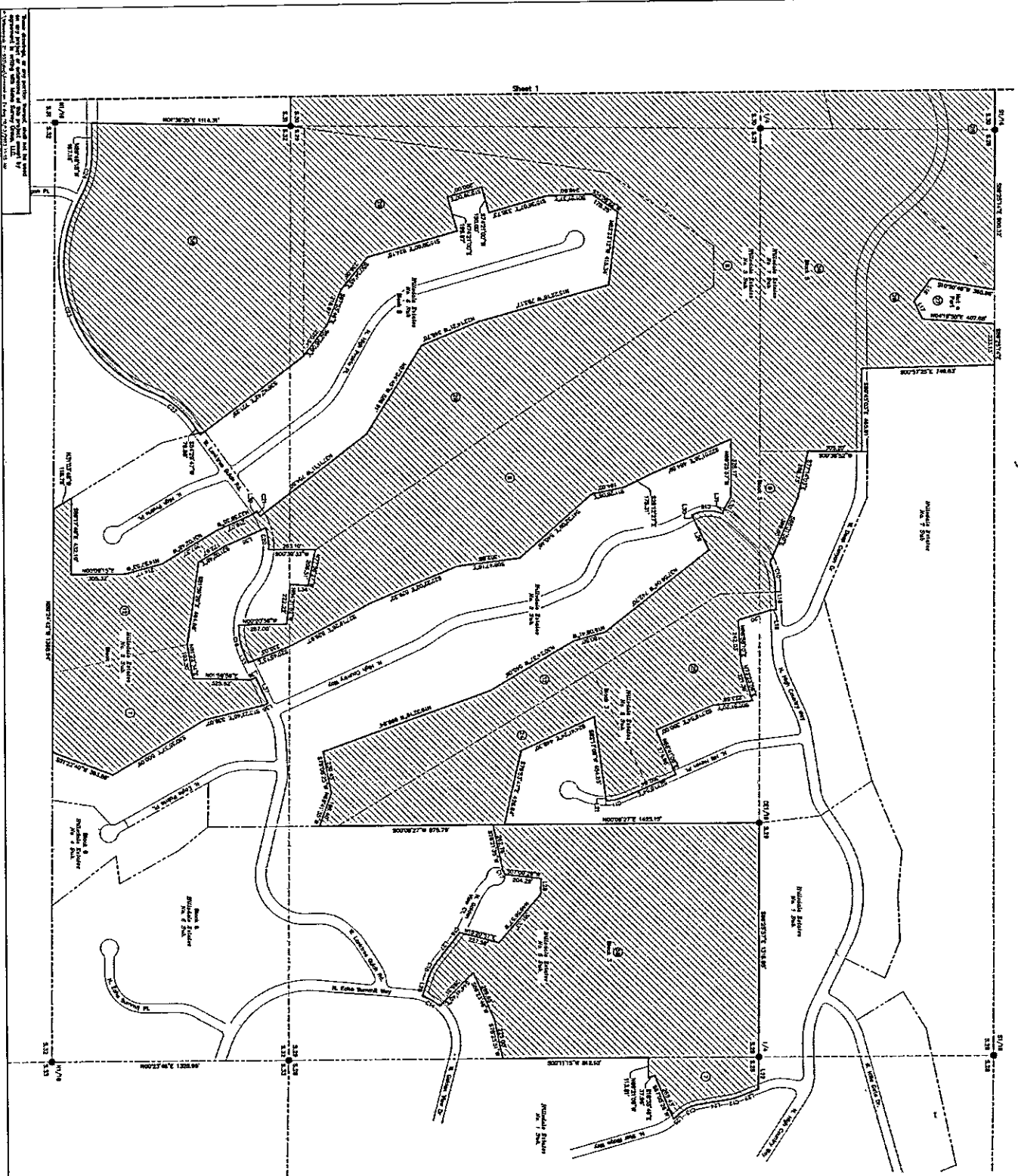

- Legend**
- Assessor's Parcel Line
  - Subdivision Boundary Line
  - Right-of-Way Line
  - Section Line
  - Lot Number

Lot	Area	Length	Width
101	101.00	101.00	101.00
102	102.00	102.00	102.00
103	103.00	103.00	103.00
104	104.00	104.00	104.00
105	105.00	105.00	105.00
106	106.00	106.00	106.00
107	107.00	107.00	107.00
108	108.00	108.00	108.00
109	109.00	109.00	109.00
110	110.00	110.00	110.00
111	111.00	111.00	111.00
112	112.00	112.00	112.00
113	113.00	113.00	113.00
114	114.00	114.00	114.00
115	115.00	115.00	115.00
116	116.00	116.00	116.00
117	117.00	117.00	117.00
118	118.00	118.00	118.00
119	119.00	119.00	119.00
120	120.00	120.00	120.00

Lot	Area	Length	Width
121	121.00	121.00	121.00
122	122.00	122.00	122.00
123	123.00	123.00	123.00
124	124.00	124.00	124.00
125	125.00	125.00	125.00
126	126.00	126.00	126.00
127	127.00	127.00	127.00
128	128.00	128.00	128.00
129	129.00	129.00	129.00
130	130.00	130.00	130.00
131	131.00	131.00	131.00
132	132.00	132.00	132.00
133	133.00	133.00	133.00
134	134.00	134.00	134.00
135	135.00	135.00	135.00
136	136.00	136.00	136.00
137	137.00	137.00	137.00
138	138.00	138.00	138.00
139	139.00	139.00	139.00
140	140.00	140.00	140.00



**IDAHO SURVEY GROUP, LLC**  
 896 W. EMERALD ST.  
 BOISE, IDAHO 83701  
 WWW.IDAHOSURVEY.COM

**Willowbrook Development**  
 Annexation  
 A portion of the Northwest 1/4 of the Southwest 1/4 of Section 28, Township 3 N, Range 13 E, Boise Meridian, Ada County, Idaho  
 Date: 10/13/2023  
 Job No.: 21-503  
 Sheet No.: 2 of 2

## EXHIBIT B Conceptual Master Plan



